

FLORIDA DEPARTMENT OF ENVIRONMENTAL PROTECTION  
CERTIFIED CORNER RECORD

DOC. # 081634

E-3

CORNER DESCRIPTION:      MONUMENTATION DESCRIPTION (EVIDENCE FOUND OR METHOD TO SET)

Depict corner with  

FOUND 4"x4" CONCRETE MONUMENT W/ DISK  
"FDOT SC T48S 1/4 S6 1983" (0.4' BELOW GROUND)

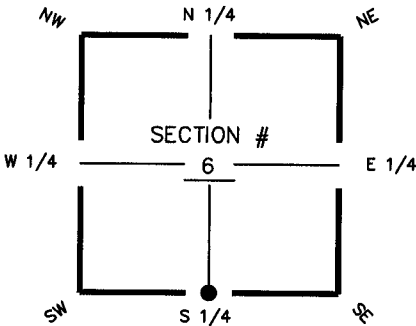

S corner of Section 6  
Twp 48S, Rge 26E  
Tallahassee Base Meridian,  
LEE County(s), Florida

HORIZONTAL POSITION INFORMATION ( if determined ):

Latitude 26° 19' 00.7670" N      Longitude 81° 44' 46.7067" W  
Y(NORTHING-Ft.) 720946.33      X(EASTING-Ft.) 739267.40      Zone FLW  
Convergence 00° 06' 44.9"      Scale factor 0.99994910  
Coordinate determination (circle one):      Field traverse  GPS  
Horizontal datum (circle one):      NAD27      NAD83(1986)       NAD83(1990)      other (explain) \_\_\_\_\_  
Accuracy (circle one):      1st       2nd      3rd      other \_\_\_\_\_

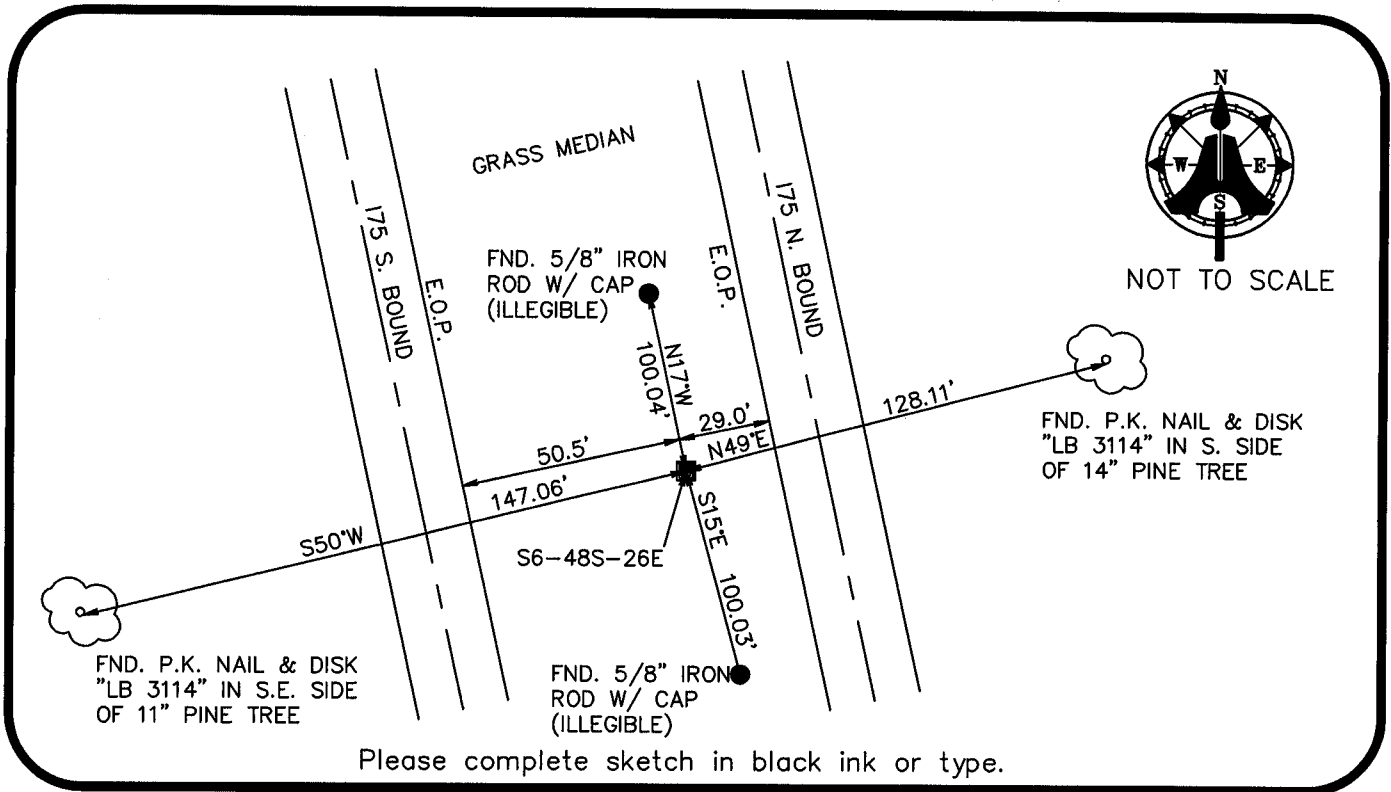

Please complete sketch in black ink or type.

SURVEYORS CERTIFICATE:

I certify the monument and accessories indicated above were field located on 11/04/03

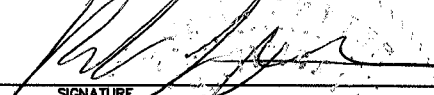
      5688  
SIGNATURE      PSM NO.  
AIM ENGINEERING & SURVEYING, INC.      LB 3114  
FIRM OR AGENCY      LB NO.  
5300 LEE BOULEVARD  
ADDRESS  
LEHIGH ACRES, FLORIDA 33971  
CITY      STATE      ZIP  
(239) 332-4569      05/10/04  
PHONE NUMBER      DATE

SEND ORIGINAL TO:  
Department of Environmental Protection  
Bureau of Surveying and Mapping  
3900 Commonwealth Boulevard  
Mail Station 105  
Tallahassee, Florida 32399

**D.E.P. USE ONLY**  
Processed: 5-12-04  
B.L.M. - I.D. 140 600  
QUAD - I.D. 1914 Parkview SW

EMBOSSED SEAL OVER SIGNATURE