

FLORIDA DEPARTMENT OF ENVIRONMENTAL PROTECTION CERTIFIED CORNER RECORD

081665

DOC. # _____

C-1

CORNER DESCRIPTION: MONUMENTATION DESCRIPTION (EVIDENCE FOUND OR METHOD TO SET)

Depict corner with _____

**FOUND 3/4" IRON PIPE W/ BRASS CAP STAMPED
(1.5' ABOVE GROUND)**

$\left(\begin{array}{c} 1/4 \\ R25E \quad | \quad 6 \\ 1 \quad | \quad R26E \end{array} \right)$

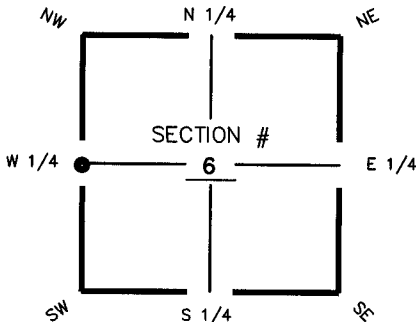

W corner of Section 6
Twp. 48S, Rge 26E
Tallahassee Base Meridian,
LEE County(s), Florida

HORIZONTAL POSITION INFORMATION (if determined):

Latitude 26° 19' 26.8852" N Longitude 81° 45' 15.9355" W
Y(NORTHING-Ft.) 723578.22 X(EASTING-Ft.) 736602.84 Zone FLW
Convergence 00° 06' 32.0" Scale factor 0.99994860
Coordinate determination (circle one): Field traverse GPS
Horizontal datum (circle one): NAD27 NAD83(1986) NAD83(1990) other (explain)
Accuracy (circle one): 1st 2nd 3rd other _____

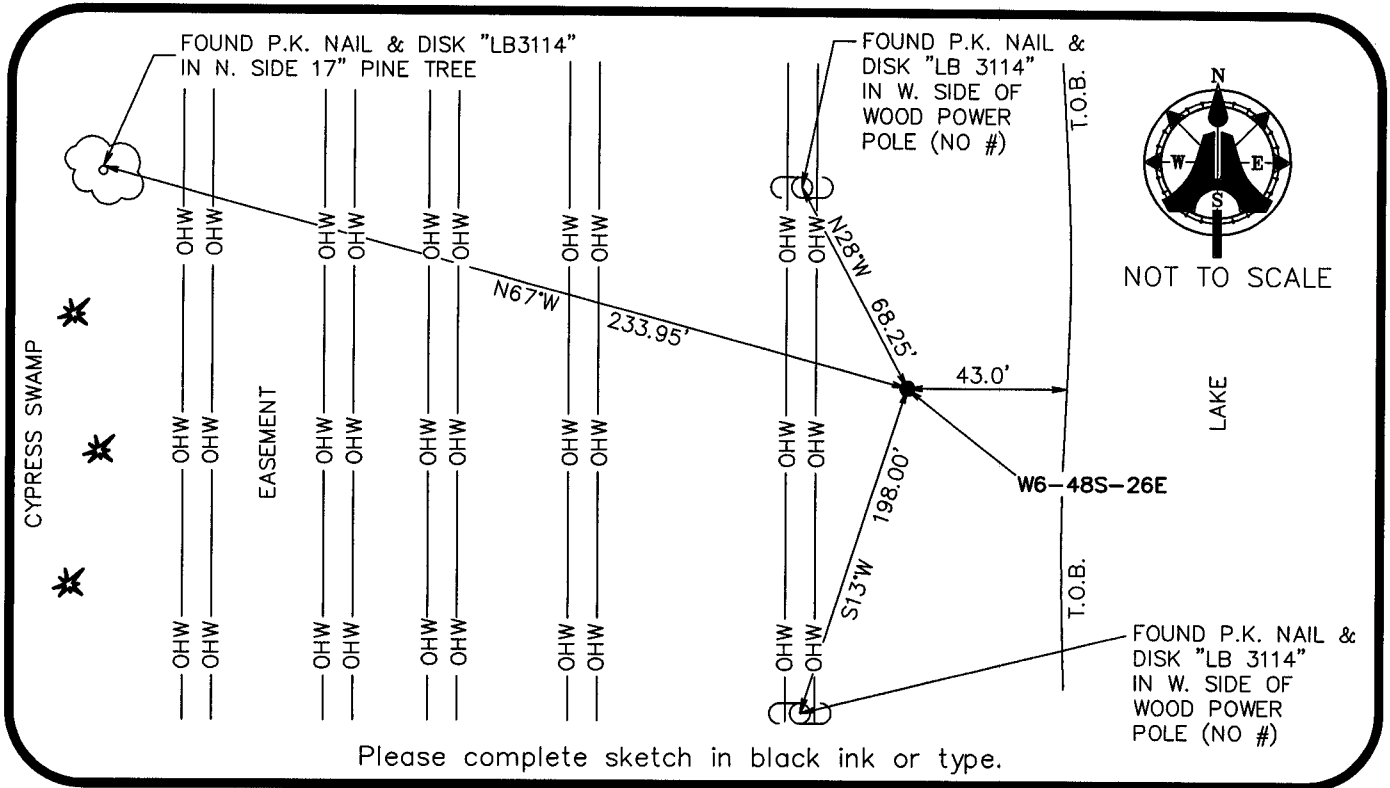

Please complete sketch in black ink or type.

SURVEYORS CERTIFICATE:

I certify the monument and accessories indicated above were field located on MARCH 3, 2004

SIGNATURE: [Signature] PSM NO. 5688
 FIRM OR AGENCY: AIM ENGINEERING & SURVEYING, INC. LB 3114
 ADDRESS: 5300 LEE BOULEVARD
 CITY: LEHIGH ACRES, STATE: FLORIDA ZIP: 33971-1026
 PHONE NUMBER: (239) 332-4569 DATE: 4/29/04

SEND ORIGINAL TO:
Department of Environmental Protection
Bureau of Surveying and Mapping
3900 Commonwealth Boulevard
Mail Station 105
Tallahassee, Florida 32399

D.E.P. USE ONLY

Processed: 5-12-04
B.L.M. - I.D. 100640
QUAD - I.D. 1915 Bonita Springs

EMBOSSSED SEAL OVER SIGNATURE