

FLORIDA DEPARTMENT OF ENVIRONMENTAL PROTECTION
CERTIFIED CORNER RECORD

077442

DOC. # _____

C-23

CORNER DESCRIPTION: MONUMENTATION DESCRIPTION (EVIDENCE FOUND OR METHOD TO SET)

Depict corner with 

FOUND P.K. NAIL & DISK
"J.R.C.A. LB 5983"

C-23

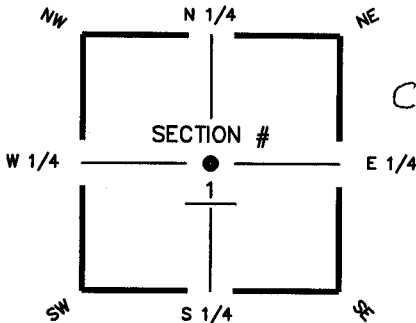

C corner of Section 1
Twp 48S Rge 25E
Tallahassee Base Meridian,
LEE County(s), Florida

HORIZONTAL POSITION INFORMATION (if determined):

Latitude 26° 19' 26.5228" N Longitude 81° 45' 44.9826" W
Y(NORTHING-Ft.) 723536.688 X(EASTING-Ft.) 733960.064 Zone FLW
Convergence 00° 06' 19.2" Scale factor 0.99994812
Coordinate determination (circle one): Field traverse GPS
Horizontal datum (circle one): NAD27 NAD83(1986) NAD83(1990) other (explain)
Accuracy (circle one): 1st 2nd 3rd other _____

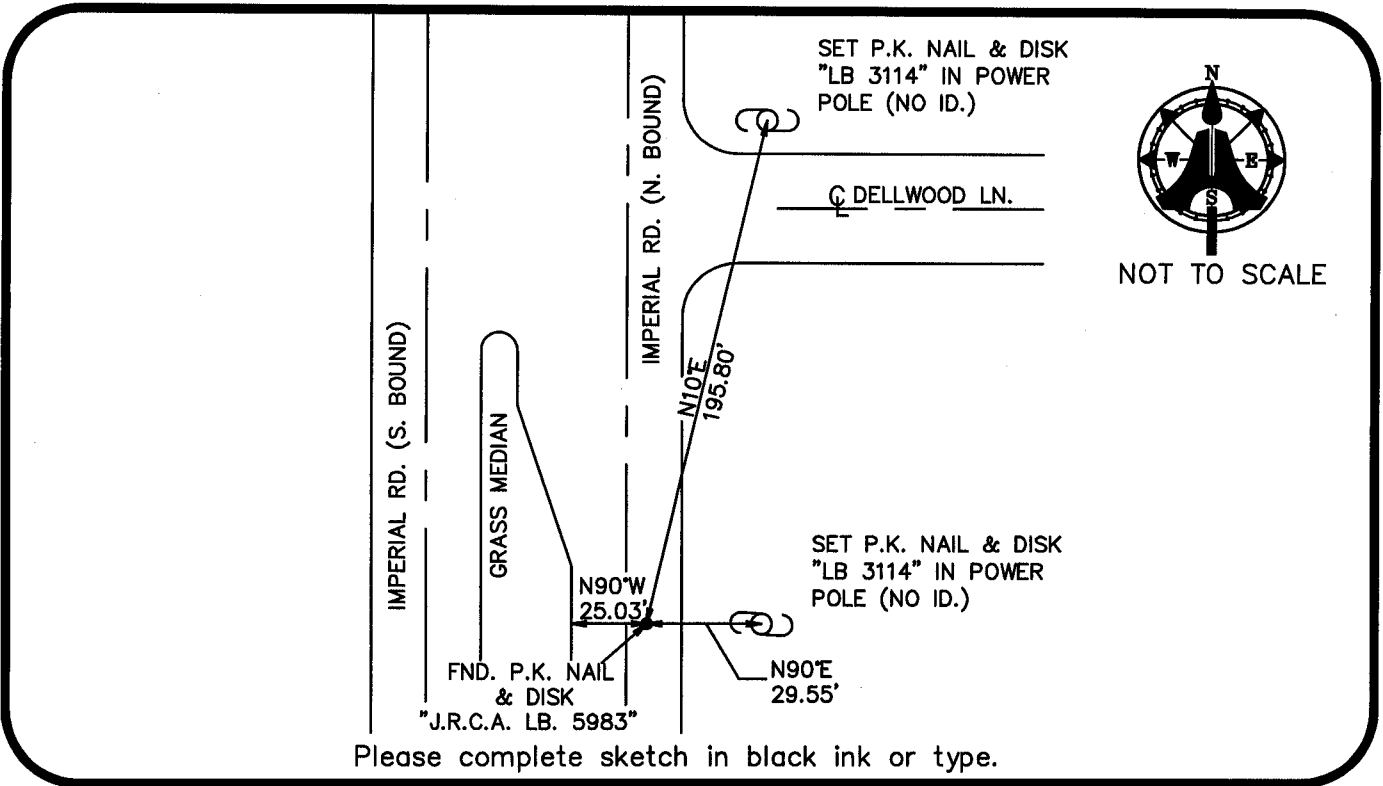

Please complete sketch in black ink or type.

SURVEYORS CERTIFICATE:

I certify the monument and accessories indicated above were field located on AUGUST 16, 2002



SIGNATURE
AIM ENGINEERING & SURVEYING, INC.
FIRM OR AGENCY
5300 LES BOULEVARD
ADDRESS
LEHIGH ACRES, FLORIDA 33971
STATE ZIP
(239) 352-4569
PHONE NUMBER DATE

5688
PSM NO.
LB 3114
LB NO.

SEND ORIGINAL TO:
Department of Environmental Protection
Bureau of Surveying and Mapping
3900 Commonwealth Boulevard
Mail Station 105
Tallahassee, Florida 32399

D.E.P. USE ONLY
Processed: 01-10-03 SE
B.L.M. - I.D. 640640
QUAD - I.D. 1915 BONITA SPRINGS

EMBOSSSED SEAL OVER SIGNATURE