

FLORIDA DEPARTMENT OF ENVIRONMENTAL PROTECTION
CERTIFIED CORNER RECORD

077439

DOC. # _____

E-23

CORNER DESCRIPTION: MONUMENTATION DESCRIPTION (EVIDENCE FOUND OR METHOD TO SET)

Depict corner with ●

FOUND RAIL-ROAD SPIKE (3' BELOW GROUND)

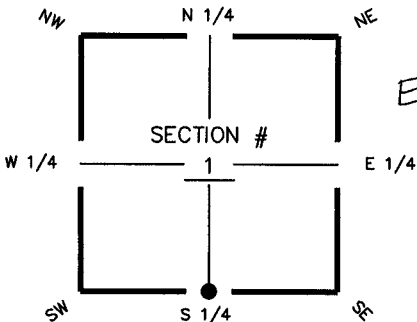

E-23

S corner of Section 1
Twp 48S, Rge 25E
Tallahassee Base Meridian,
LEE County(s), Florida

HORIZONTAL POSITION INFORMATION (if determined):

Latitude 26° 19' 00.2566" N Longitude 81° 45' 44.4127" W
Y(NORTHING-Ft.) 720884.818 X(EASTING-Ft.) 734016.796 Zone FLW
Convergence 00° 06' 19.3" Scale factor 0.99994813
Coordinate determination (circle one): Field traverse GPS
Horizontal datum (circle one): NAD27 NAD83(1986) NAD83(1990) other (explain)
Accuracy (circle one): 1st 2nd 3rd other _____

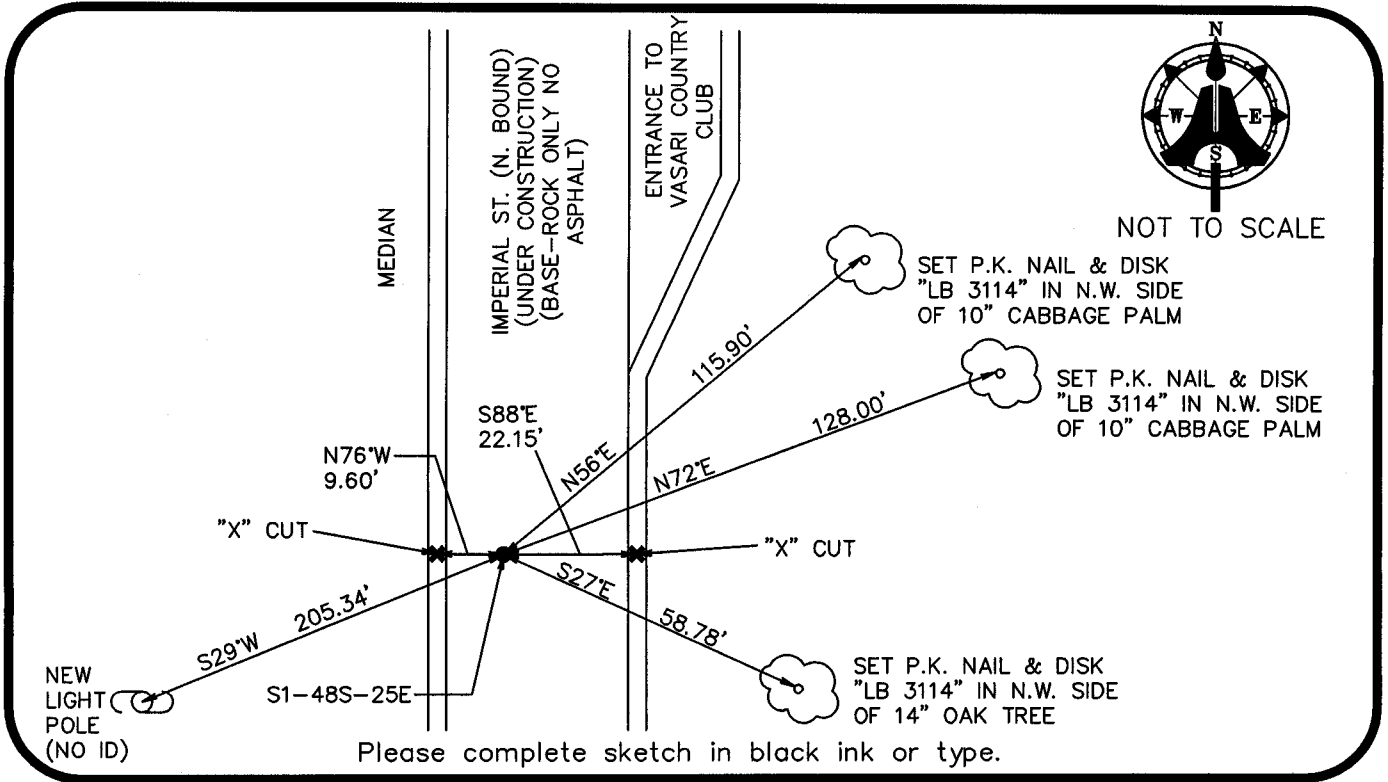

SURVEYORS CERTIFICATE:

I certify the monument and accessories indicated above were field located on APRIL 26, 2002

5688

SIGNATURE _____ PSM NO. _____

AIM ENGINEERING & SURVEYING, INC. LB 3114

FIRM OR AGENCY LB NO. _____

5300 LEE BOULEVARD

LEHIGH ACRES, FLORIDA 33971

CITY STATE ZIP

(239) 332-4569 DATE _____

PHONE NUMBER DATE

SEND ORIGINAL TO:
Department of Environmental Protection
Bureau of Surveying and Mapping
3900 Commonwealth Boulevard
Mail Station 105
Tallahassee, Florida 32399

D.E.P. USE ONLY

Processed: 01-10-03 SE

B.L.M. - I.D. 640600

QUAD - I.D. 1915 BONITA SPRINGS

EMBOSSSED SEAL OVER SIGNATURE