

FLORIDA DEPARTMENT OF ENVIRONMENTAL PROTECTION CERTIFIED CORNER RECORD

DOC. # _____

A-21

CORNER DESCRIPTION: MONUMENTATION DESCRIPTION (EVIDENCE FOUND OR METHOD TO SET)

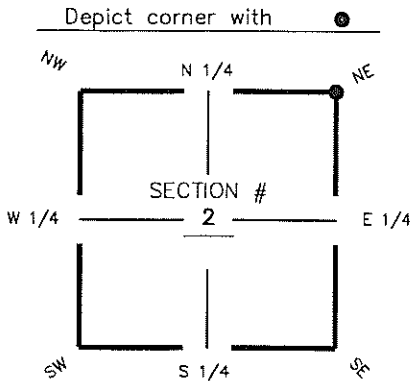

SET P.K. NAIL & DISK
"AIM ENG. LB 3114"
USING COORDINATE VALUES
PER CCR # 077428

HORIZONTAL POSITION INFORMATION (if determined):

Latitude 26° 19' 52.3586" N Longitude 81° 46' 14.6095" W
 Y(NORTHING-Ft.) 726140.33 X(EASTING-Ft.) 731259.83 Zone FL W
 Convergence 00° 06' 06.1" Scale factor 0.99994764
 Coordinate determination (circle one): Field traverse (GPS)
 Horizontal datum (circle one): NAD27 NAD83(1986) (NAD83(1999)) other (explain) _____
 Accuracy (circle one): 1st (2nd) 3rd other _____

NE corner of Section 2
 Twp 48 S, Rge 25 E
 Tallahassee Base Meridian,
LEE County(s), Florida

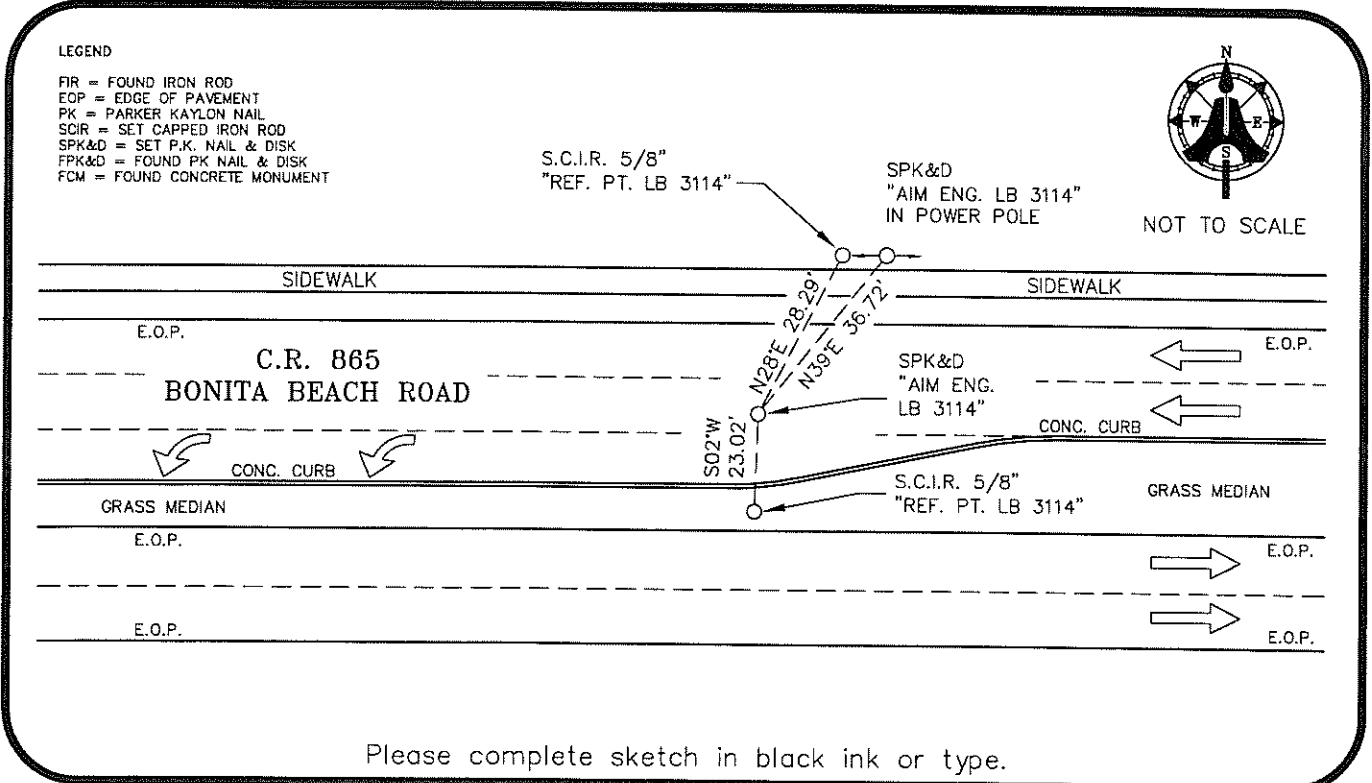

SURVEYORS CERTIFICATE:

I certify the monument and accessories indicated above were field located on APRIL 30, 2008

 FIRM OR AGENCY 5688
AIM ENGINEERING & SURVEYING, INC. PSM NO. **LB 3114**

 FIRM OR AGENCY LB NO.
5300 LEE BOULEVARD

 ADDRESS
LEHIGH ACRES, FLORIDA 33971-1026
 CITY STATE ZIP
(239) 332-4569 03-20-09
 PHONE NUMBER DATE

SEND ORIGINAL TO:
 Department of Environmental Protection
 Bureau of Surveying and Mapping
 3900 Commonwealth Boulevard
 Mail Station 105
 Tallahassee, Florida 32399

D.E.P. USE ONLY
Processed: _____
B.L.M. - I.D. _____
QUAD - I.D. _____

EMBOSSSED SEAL OVER SIGNATURE