

# FLORIDA DEPARTMENT OF ENVIRONMENTAL PROTECTION CERTIFIED CORNER RECORD

DOC. # \_\_\_\_\_

C-21

CORNER DESCRIPTION: MONUMENTATION DESCRIPTION (EVIDENCE FOUND OR METHOD TO SET)

Depict corner with  \_\_\_\_\_

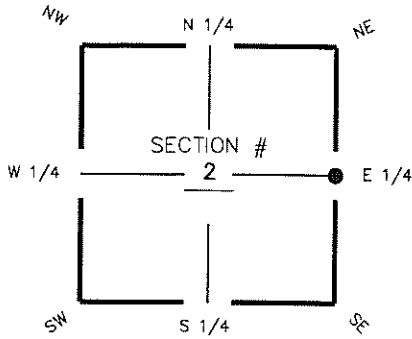

FOUND 5/8" IRON ROD  
"RHODES / RHODES LB 6897"  
AT EAST QUARTER CORNER  
OF SECTION 2  
0.30' BELOW GROUND

HORIZONTAL POSITION INFORMATION ( if determined ):

Latitude 26° 19' 26.1525" N Longitude 81° 46' 14.0558" W  
Y(NORTHING-Ft.) 723494.52 X(EASTING-Ft.) 731314.91 Zone FL W  
Convergence 00° 06' 06.3" Scale factor 0.99994765

E 1/4 corner of Section 2  
Twp. 48 S, Rge 25 E  
Tallahassee Base Meridian,  
LEE County(s), Florida

Coordinate determination (circle one): Field traverse  GPS  
Horizontal datum (circle one): NAD27 NAD83(1986)  NAD83(1999) other (explain) \_\_\_\_\_  
Accuracy (circle one): 1st  2nd 3rd other \_\_\_\_\_

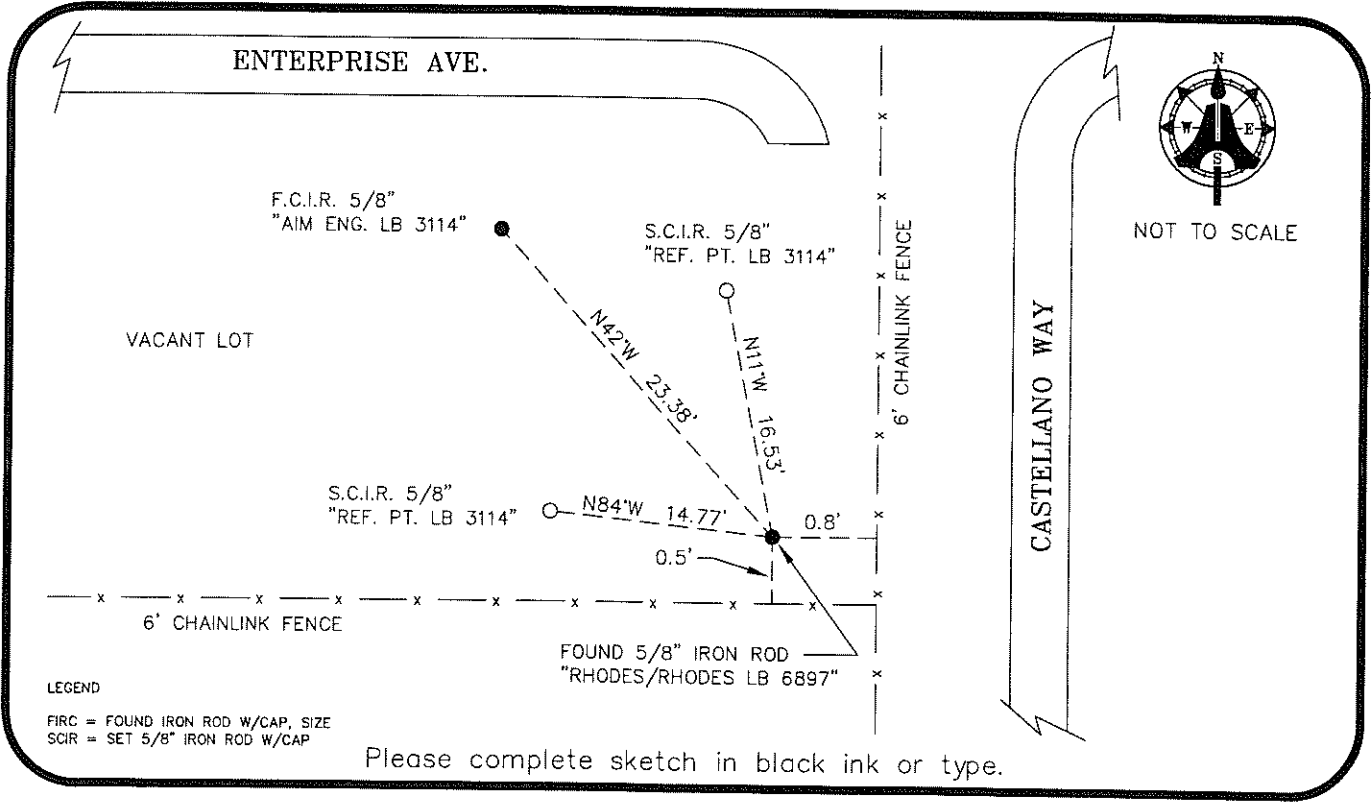

LEGEND  
FIRC = FOUND IRON ROD W/CAP, SIZE  
SCIR = SET 5/8" IRON ROD W/CAP

Please complete sketch in black ink or type.

SURVEYORS CERTIFICATE:

I certify the monument and accessories indicated above were field located on AUGUST 25, 2008

AIM ENGINEERING & SURVEYING, INC. 5688 PSM NO.  
5300 LEE BOULEVARD LB 3114 LB NO.  
LEHIGH ACRES, FLORIDA 33971-1026 ADDRESS  
(239) 332-4569 03-20-09 CITY STATE ZIP  
PHONE NUMBER DATE

SEND ORIGINAL TO:  
Department of Environmental Protection  
Bureau of Surveying and Mapping  
3900 Commonwealth Boulevard  
Mail Station 105  
Tallahassee, Florida 32399

D.E.P. USE ONLY	
Processed:	_____
B.L.M. - I.D.	_____
QUAD - I.D.	_____

EMBOSSSED SEAL OVER SIGNATURE