

FLORIDA DEPARTMENT OF ENVIRONMENTAL PROTECTION CERTIFIED CORNER RECORD

DOC. # _____

E-19

CORNER DESCRIPTION: MONUMENTATION DESCRIPTION (EVIDENCE FOUND OR METHOD TO SET)

Depict corner with

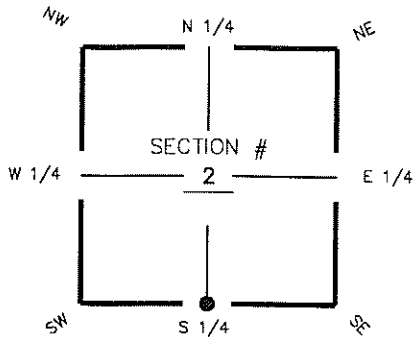

FOUND 4" x 4" CONCRETE MONUMENT
WITH 4" ROUND BRASS DISK
1.30' ABOVE GROUND AT
SOUTH QUARTER CORNER
OF SECTION 2

HORIZONTAL POSITION INFORMATION (if determined):

Latitude 26° 18' 59.4056" N Longitude 81° 46' 42.6296" W
 Y(NORTHING-Ft.) 720789.49 X(EASTING-Ft.) 728719.75 Zone FL W
 Convergence 00° 05' 53.5" Scale factor 0.99994721
 Coordinate determination (circle one): Field traverse GPS
 Horizontal datum (circle one): NAD27 NAD83(1986) NAD83(1999) other (explain) _____
 Accuracy (circle one): 1st 2nd 3rd other _____

S 1/4 corner of Section 2
 Twp 48 S, Rge 25 E
 Tallahassee Base Meridian,
LEE County(s), Florida

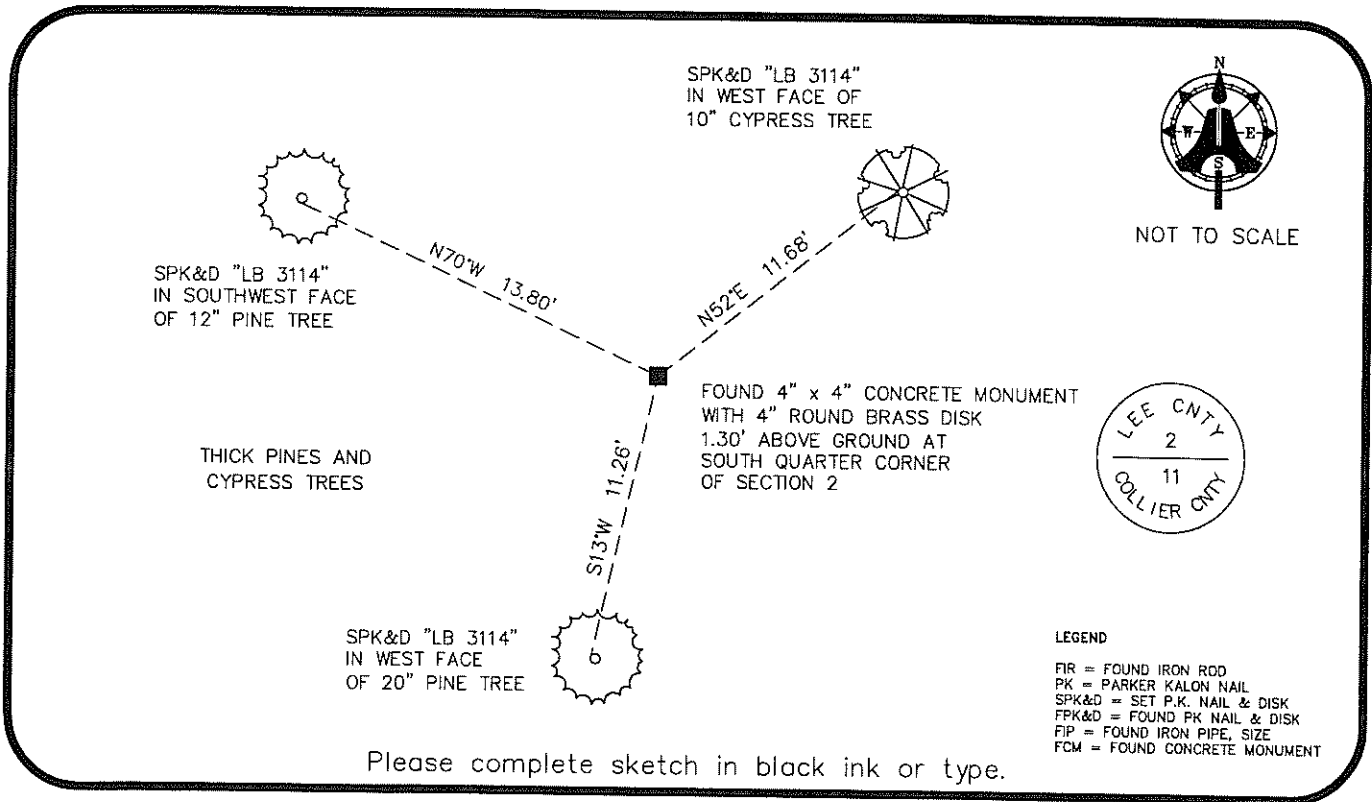

Please complete sketch in black ink or type.

SURVEYORS CERTIFICATE:

I certify the monument and accessories indicated above were field located on APRIL 30, 2008

SIGNATURE _____ PSM NO. 5688
AIM ENGINEERING & SURVEYING, INC. LB NO. LB 3114
 FIRM OR AGENCY _____ LB NO. _____
5300 LEE BOULEVARD
 ADDRESS _____
LEHIGH ACRES, FLORIDA 33971-1026
 CITY STATE ZIP
(239) 332-4569 03-20-09
 PHONE NUMBER DATE

SEND ORIGINAL TO:
 Department of Environmental Protection
 Bureau of Surveying and Mapping
 3900 Commonwealth Boulevard
 Mail Station 105
 Tallahassee, Florida 32399

D.E.P. USE ONLY
Processed: _____
B.L.M. - I.D. _____
QUAD - I.D. _____

EMBOSSSED SEAL OVER SIGNATURE