

# FLORIDA DEPARTMENT OF ENVIRONMENTAL PROTECTION CERTIFIED CORNER RECORD

DOC. # \_\_\_\_\_

C-17

CORNER DESCRIPTION: MONUMENTATION DESCRIPTION (EVIDENCE FOUND OR METHOD TO SET)

Depict corner with  ●

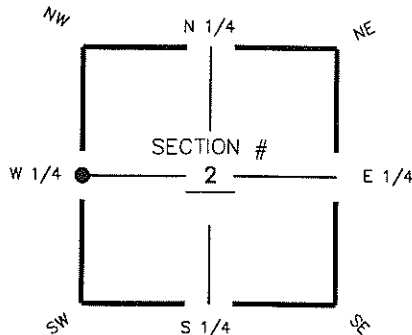

FOUND 1" IRON PIPE  
FILLED WITH CONCRETE  
0.30' BELOW GROUND  
AT WEST QUARTER CORNER  
OF SECTION 2

HORIZONTAL POSITION INFORMATION ( if determined ):

Latitude 26° 19' 25.1884" N Longitude 81° 47' 12.2555" W  
 Y(NORTHING-Ft.) 723388.11 X(EASTING-Ft.) 726019.77 Zone FL W  
 Convergence 00° 05' 40.5" Scale factor 0.99994677

W 1/4 corner of Section 2  
 Twp 48 S, Rge 25 E  
 Tallahassee Base Meridian,  
LEE County(s), Florida

Coordinate determination (circle one): Field traverse  GPS  
 Horizontal datum (circle one): NAD27 NAD83(1986)  NAD83(1999) other (explain) \_\_\_\_\_  
 Accuracy (circle one): 1st  2nd  3rd  other \_\_\_\_\_

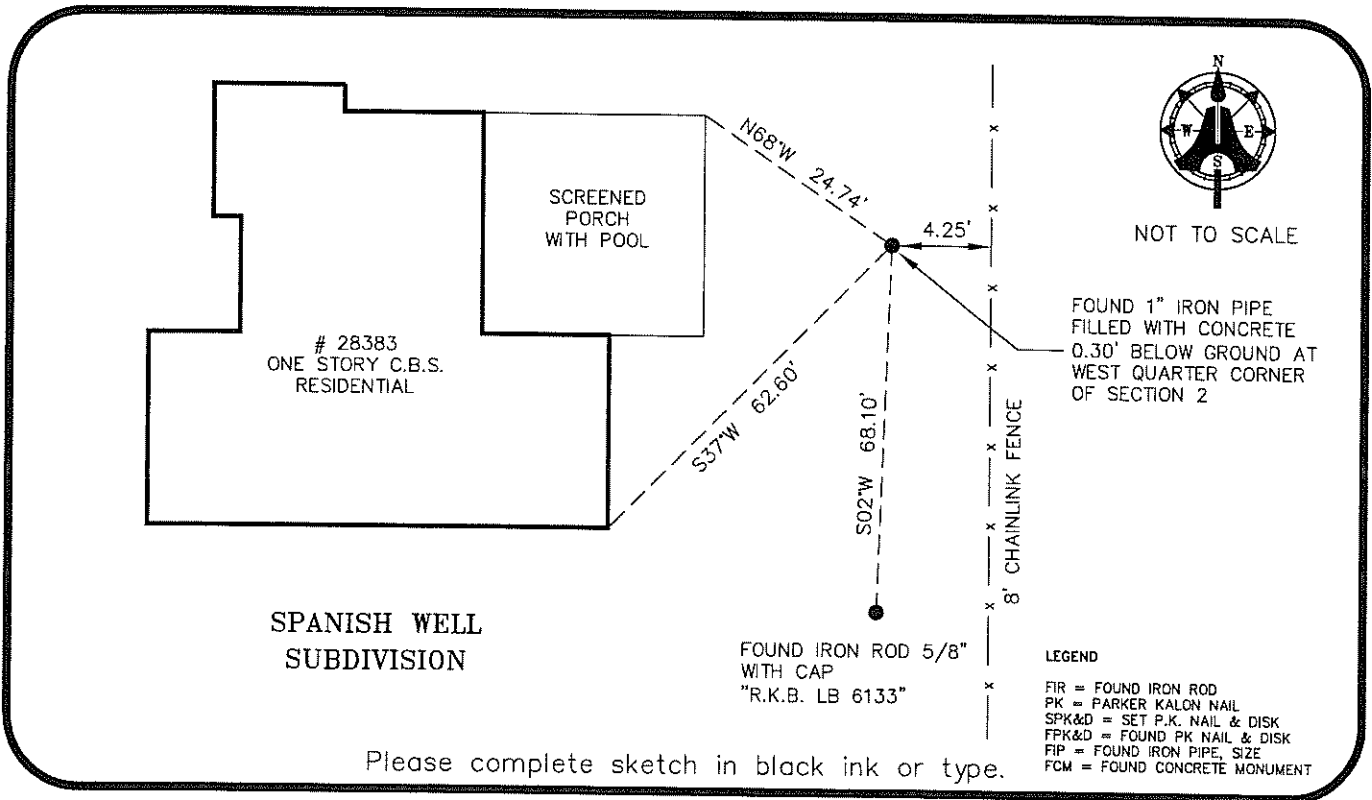

SURVEYORS CERTIFICATE:

I certify the monument and accessories indicated above were field located on MARCH 20, 2008

[Signature] 5688  
 SIGNATURE PSM NO.  
AIM ENGINEERING & SURVEYING, INC. LB 3114  
 FIRM OR AGENCY LB NO.  
5300 LEE BOULEVARD  
 ADDRESS  
LEHIGH ACRES, FLORIDA 33971-1026  
 CITY STATE ZIP  
(239) 332-4569 03-20-09  
 PHONE NUMBER DATE

SEND ORIGINAL TO:  
 Department of Environmental Protection  
 Bureau of Surveying and Mapping  
 3900 Commonwealth Boulevard  
 Mail Station 105  
 Tallahassee, Florida 32399

D.E.P. USE ONLY	
Processed:	_____
B.L.M. - I.D.	_____
QUAD - I.D.	_____

EMBOSSSED SEAL OVER SIGNATURE