

FLORIDA DEPARTMENT OF ENVIRONMENTAL PROTECTION CERTIFIED CORNER RECORD

DOC. # 097183

CORNER DESCRIPTION: MONUMENTATION DESCRIPTION (EVIDENCE FOUND OR METHOD TO SET)
5/8" FOUND IRON ROD WITH CAP "BANKS ENGINEERING 6690"

Depict corner with ●

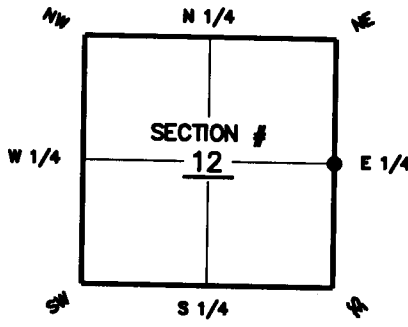

E 1/4 corner of Section 12
 Twp 47 S, Rge 26 E
 Tallahassee Base Meridian,
 Lee County(s), Florida

HORIZONTAL POSITION INFORMATION (if determined):
 Latitude 26°23'57.2486" Longitude 81°39'32.7450"
 Y(NORTHING-Ft.) 750946.61 X(EASTING-Ft.) 767755.93 Zone FLW
 Convergence 0-09-05.6713 Scale factor 0.9999554
 Coordinate determination (circle one): Field traverse GPS
 Horizontal datum (circle one): NAD27 NAD83(1986) NAD83(1990) other (explain) _____
 Accuracy (circle one): 1st 2nd 3rd other _____

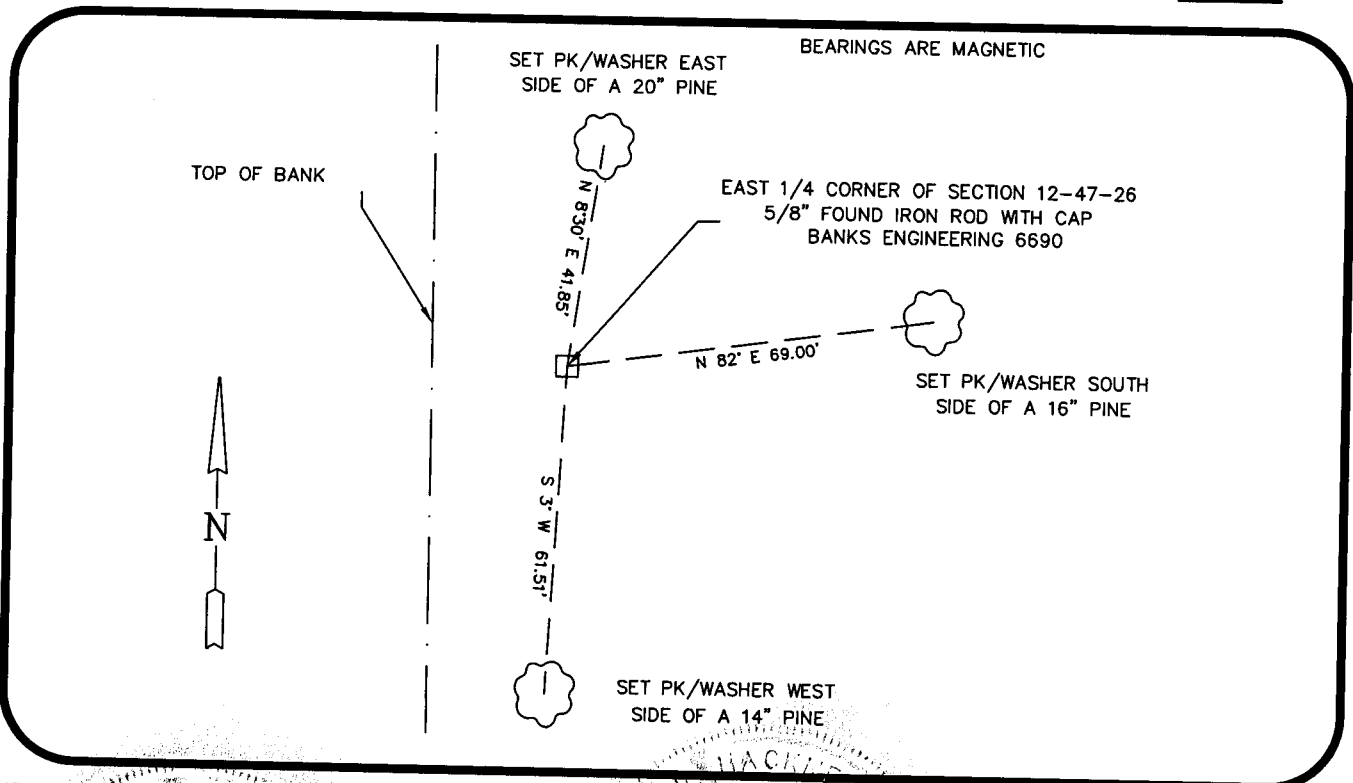

SURVEYORS CERTIFICATE:

I certify the monument and accessories indicated above were field located on 9-30-08

George W. Hackrey 5606
 SIGNATURE P.M. NO.
Agnoli, Barber & Brundage 3664
 FIRM OR AGENCY L.B. NO.
7400 Tamiami Tr. N., Suite 200
 ADDRESS
Naples FL 34108
 CITY STATE ZIP
(239) 597-3111 10-1-08
 PHONE NUMBER DATE

SEND ORIGINAL TO:
 Department of Environmental Protection
 Bureau of Surveying and Mapping
 3900 Commonwealth Boulevard
 Mail Station 105
 Tallahassee, Florida 32399

RED STAMP: D.E.P. USE ONLY
 Processed: 05-05-09 JH
 B.L.M. - I.D. 700540
 QUAD - I.D. 2014 CORKSCREW NW

EMBOSSSED SEAL OVER SIGNATURE