

FLORIDA DEPARTMENT OF ENVIRONMENTAL PROTECTION  
CERTIFIED CORNER RECORD

DOC. # 097179

CORNER DESCRIPTION:

MONUMENTATION DESCRIPTION (EVIDENCE FOUND OR METHOD TO SET)  
 SET 5/8" IRON ROD & CAP ABB INC. LB 3664

Depict corner with  ●

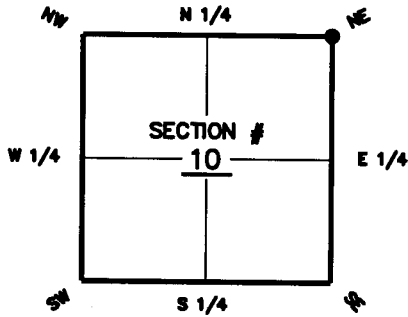

NE corner of Section 10  
 Twp 47 S, Rge 28 E  
 Tallahassee Base Meridian,  
 Lee County(s), Florida

HORIZONTAL POSITION INFORMATION ( if determined ):

Latitude 26°24'21.7388" Longitude 81°41'30.4974"  
 Y(NORTHING-Ft.) 753392.33 X(EASTING-Ft.) 757043.21 Zone FLW  
 Convergence 0-08-13.4325 Scale factor 0.99995284  
 Coordinate determination (circle one): Field traverse  GPS  
 Horizontal datum (circle one): NAD27 NAD83(1986)  NAD83(1990) other (explain)  
 Accuracy (circle one): 1st 2nd 3rd other \_\_\_\_\_

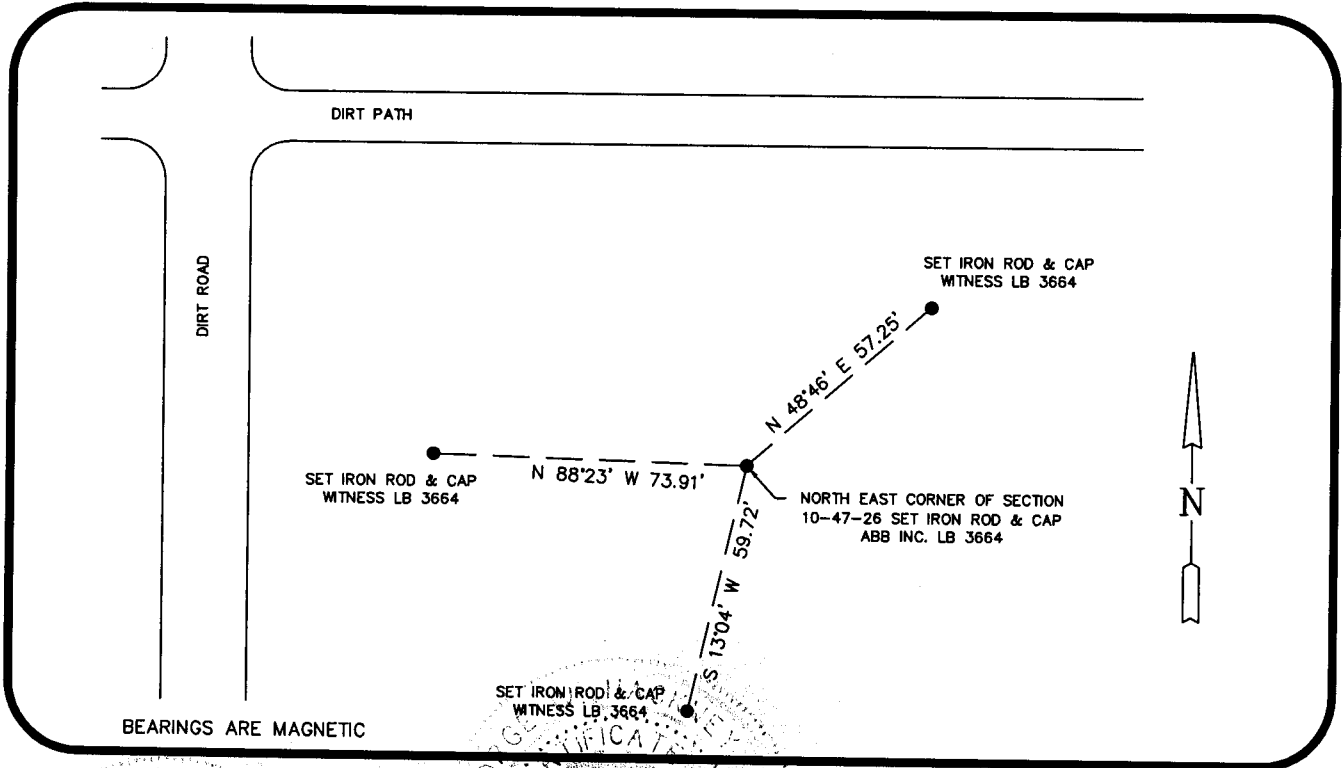

SURVEYORS CERTIFICATE:

I certify the monument and accessories indicated above were field located on 10-30-08

George W. Hackney 5606  
 SIGNATURE PERM NO.  
Agnoli, Barber & Brundage 3664  
 FIRM OR AGENCY LB NO.  
7400 Tamiami Tr. N., Suite 200  
 ADDRESS  
Naples FL 34108  
 CITY STATE ZIP  
(239) 597-3111 10-1-08  
 PHONE NUMBER DATE

SEND ORIGINAL TO:  
 Department of Environmental Protection  
 Bureau of Surveying and Mapping  
 3900 Commonwealth Boulevard  
 Mall Station 105  
 Tallahassee, Florida 32399

D.E.P. USE ONLY  
 Processed: 05-05-09 JH  
 B.L.M. - I.D. 500600  
 QUAD - I.D. 2014 Corkscrew NW

EMBOSSSED SEAL OVER SIGNATURE