

CORNER DESCRIPTION:

MONUMENTATION DESCRIPTION (EVIDENCE FOUND OR METHOD TO SET)

Depict corner with ●

SET 3/8" IRON ROD & CAP ABB INC. LB 3664

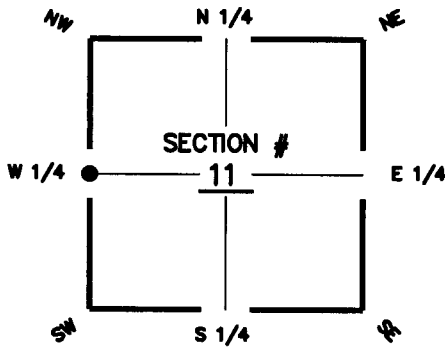

WQ corner of Section 11
 Twp 47 S, Rge. 26 E
 Tallahassee Base Meridian,
 Lee County(s), Florida

HORIZONTAL POSITION INFORMATION (if determined):

Latitude 26°23'54.9742" Longitude 81°41'30.5517"
 Y(NORTHING-Ft.) 750690.00 X(EASTING-Ft.) 757044.73 Zone FLW
 Convergence 0-08-13.2794 Scale factor 0.99995284
 Coordinate determination (circle one): Field traverse GPS
 Horizontal datum (circle one): NAD27 NAD83(1986) NAD83(1990) other (explain)
 Accuracy (circle one): 1st 2nd 3rd other _____

BEARINGS ARE MAGNETIC

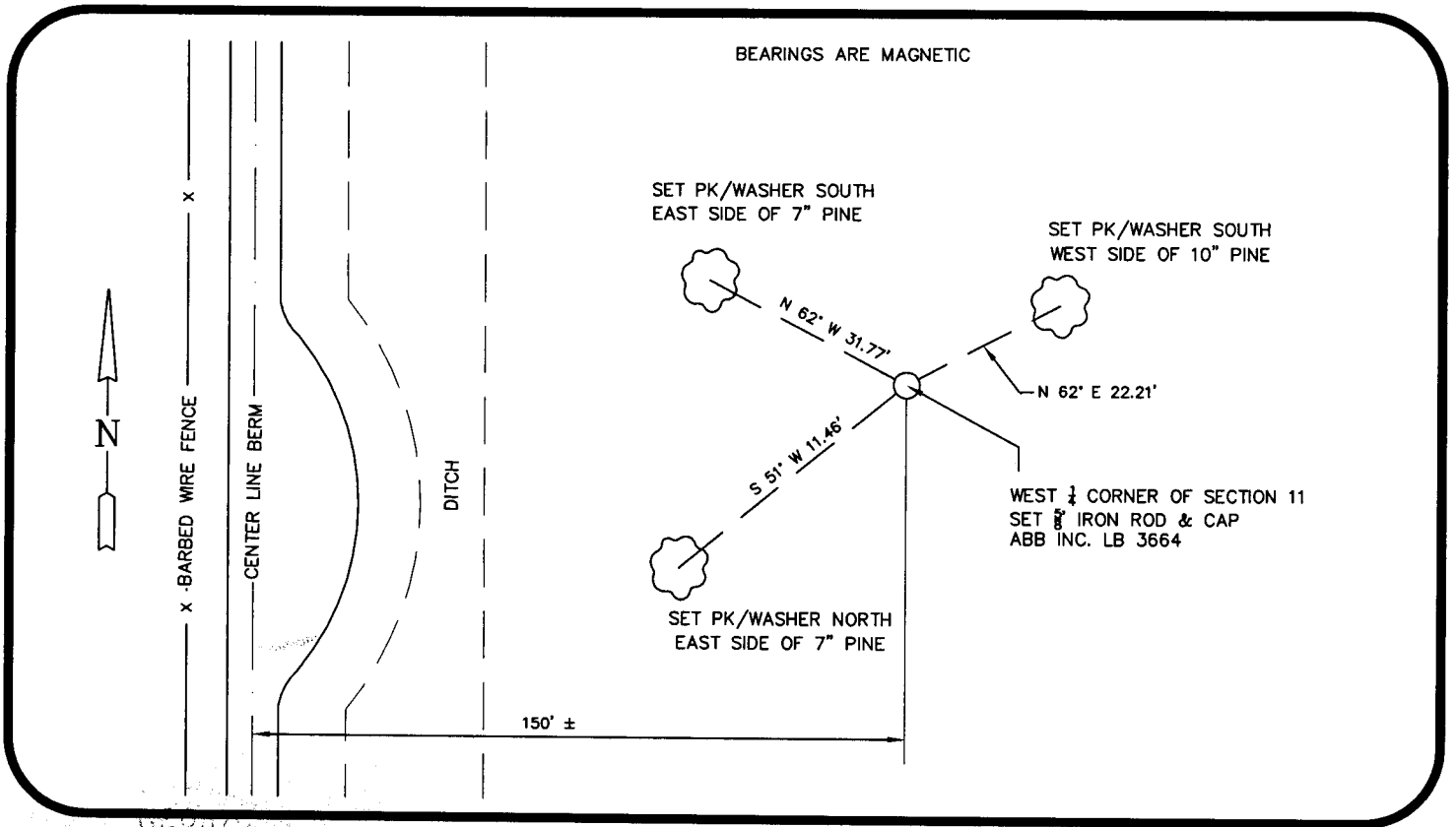

SURVEYORS CERTIFICATE:

I certify the monument and accessories indicated above were field located on 12-10-08

George W. Hackney 5606
 SIGNATURE
Agnoll, Barber & Brundage 3664
 FIRM OR AGENCY
7400 Tamiami Tr. N., Suite 200
 ADDRESS
Naples FL 34108
 CITY STATE ZIP
(239) 597-3111 12-10-08
 PHONE NUMBER DATE

SEND ORIGINAL TO:
 Department of Environmental Protection
 Bureau of Surveying and Mapping
 3900 Commonwealth Boulevard
 Mail Station 105
 Tallahassee, Florida 32399

D.E.P. USE ONLY
 Processed: 05-05-09 JH
 B.L.M. - I.D. 500540
 QUAD - I.D. 2014 CORKSCREW NW

EMBOSSSED SEAL OVER SIGNATURE