

LAND CORNER RECORD

**PUBLIC WORKS
LEE COUNTY, FLORIDA**

Address - 1500 Monroe St., Ft. Myers, Fla. 33901

Phone : (239) 479-8900

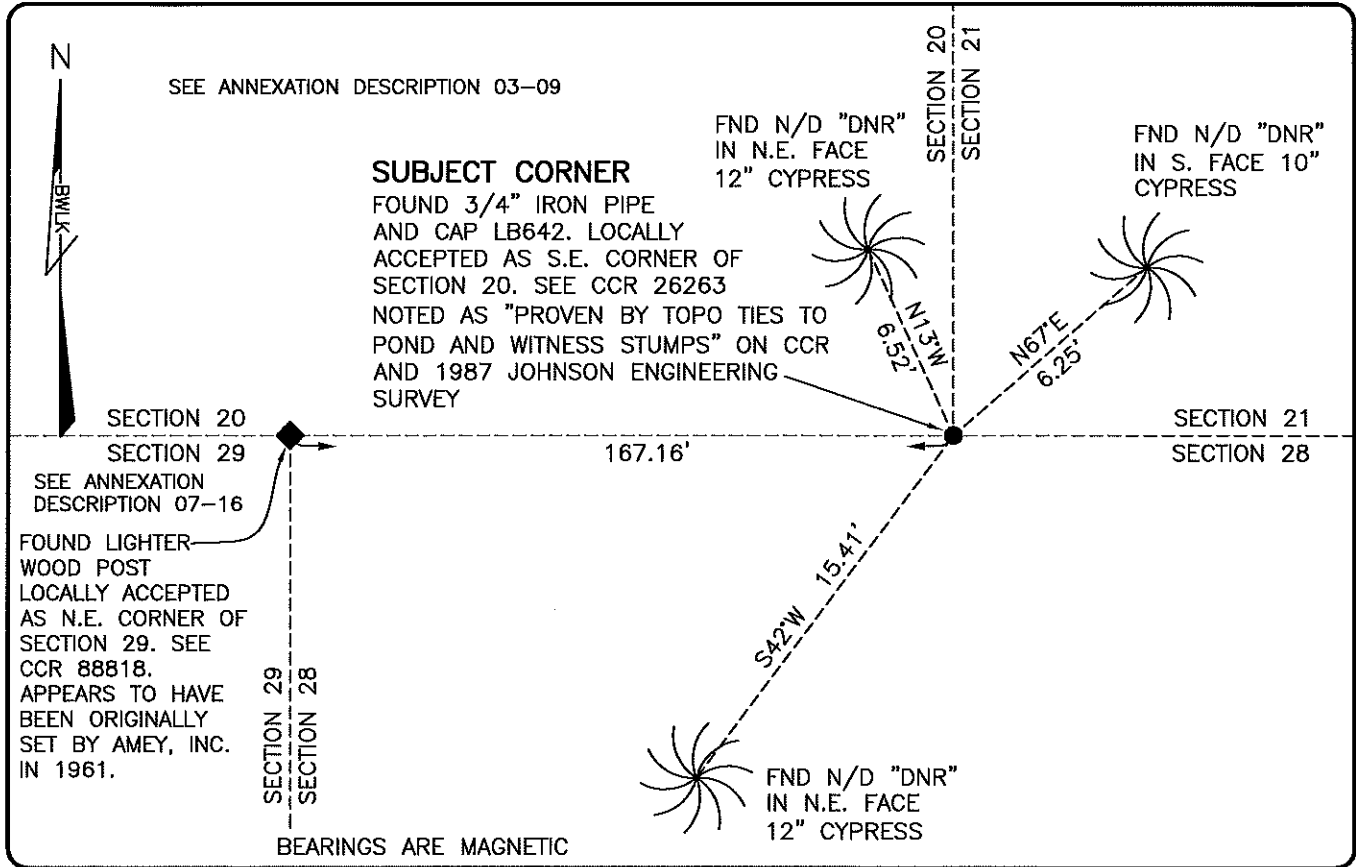

COMMENTS:

FOUND SUBJECT CORNER IN HARMONY WITH A MULTIPLE SECTION SURVEY PREPARED BY JOHNSON ENGINEERING IN 1987. THERE IS ANOTHER CORNER FALLING 167'+/- WEST OF THIS PROVEN CORNER. SEE AMEY SURVEY FOR SUNCOAST ESTATES (1961) AND CITY OF BONITA SPRINGS ANNEXATION DESCRIPTION IN ORDINANCE 03-09 AND 07-16. IT APPEARS DIFFERENT SECTION CORNERS HAVE BEEN HELD WHICH HAS THE POTENTIAL OF ADVERSELY AFFECTING ALL ADJOINING SECTIONS.

HORIZONTAL POSITION INFORMATION

Florida West Zone, NAD 1983(2007 Adjustment)
 Northing(ft) 736980.50 Easting(ft) 746978.01
 Latitude 26°21'39.4180" Longitude 81°43'21.5878"
 Scale Factor 0.99995

CORNER DESCRIPTION

SE Corner
 Section 20
 Township 47
 Range 26

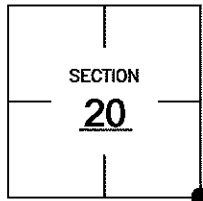

EXISTING CERTIFIED CORNER RECORDS

Document No.	Date
<u>88818</u>	<u>8-29-06</u>
<u>26263</u>	<u>7-20-87</u>

The above documents are based on FDEP Bureau of Surveying and Mapping Record Information.

I hereby certify the monument and accessories shown above were field located on 3-3-10.

Scott C. Whitaker

SCOTT C. WHITAKER
 Professional Surveyor and Mapper
 Florida Certificate No. 4324
 Date Signed 4-26-10

BEAN, WHITAKER, LUTZ & KAREH, INC. (LB 4919)
 13041 McGregor Boulevard
 Fort Myers, Florida 33919-5910
 Phone: (239) 481-1331

POINT NO. 15048

BLM REFERENCE NO. T47SR26E300300