

FLORIDA DEPARTMENT OF ENVIRONMENTAL PROTECTION

CERTIFIED CORNER RECORD

081781

DOC. # _____

T-03

CORNER DESCRIPTION:

MONUMENTATION DESCRIPTION (EVIDENCE FOUND OR METHOD TO SET)

DEPICT CORNER WITH

FOUND 4" X 4" CONCRETE MONUMENT WITH BROKE TOP, 1.3' BELOW GROUND
NO ID

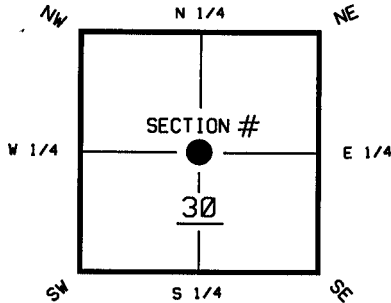

CENT. CORNER OF SECTION 30
TWP 47 S, RGE 26 E
TALLAHASSEE BASE MERIDIAN,
LEE COUNTY(S), FLORIDA

HORIZONTAL POSITION INFORMATION (IF DETERMINED):

LATITUDE 26° 21' 11.7093" N LONGITUDE 81° 44' 48.7101" W
Y(NORTHING-FT.) 734166.59 X(EASTING-FT.) 739059.20 ZONE FL WEST
CONVERGENCE 00° 06' 44.5" SCALE FACTOR 0.99994906
COORDINATE DETERMINATION (CIRCLE ONE): FIELD TRAVERSE GPS
HORIZONTAL DATUM (CIRCLE ONE): NAD27 NAD83(1986) NAD83(1990) OTHER (EXPLAIN) _____
ACCURACY (CIRCLE ONE): 1ST 2ND 3RD OTHER _____

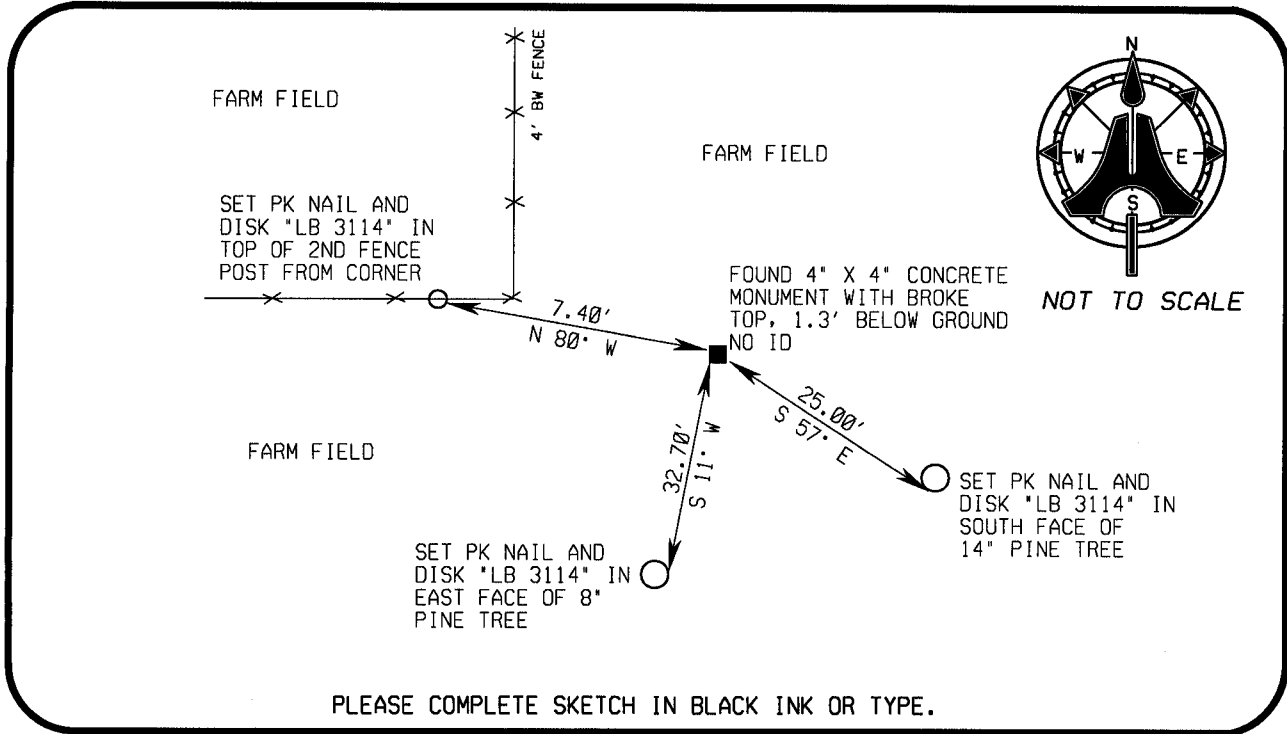

PLEASE COMPLETE SKETCH IN BLACK INK OR TYPE.

SURVEYORS CERTIFICATE:

I CERTIFY THE MONUMENT AND ACCESSORIES INDICATED ABOVE WERE FIELD LOCATED ON JANUARY 28, 2004

5688
SIGNATURE PSM NO.
AIM ENGINEERING & SURVEYING, INC. LB 3114
FIRM OR AGENCY LB NO.
5300 LEE BOULEVARD ADDRESS
LEHIGH ACRES, FLORIDA 33971-1026
CITY STATE ZIP
(239) 332-4569 DATE 05/06/04
PHONE NUMBER DATE

SEND ORIGINAL TO:
DEPARTMENT OF ENVIRONMENTAL PROTECTION
BUREAU OF SURVEYING AND MAPPING
3900 COMMONWEALTH BOULEVARD
MAIL STATION 105
TALLAHASSEE, FLORIDA 32399

	D.E.P. USE ONLY
PROCESSED:	<u>5-17-04</u>
B.L.M. - I.D.	<u>140 240</u>
QUAD - I.D.	<u>M15 Branta Spring</u>

EMBOSSSED SEAL OVER SIGNATURE