

FLORIDA DEPARTMENT OF ENVIRONMENTAL PROTECTION CERTIFIED CORNER RECORD

081787

DOC. # _____

X-3

CORNER DESCRIPTION: **MONUMENTATION DESCRIPTION (EVIDENCE FOUND OR METHOD TO SET)**

Depict corner with _____

FOUND 4"x4" CONCRETE MONUMENT (TOP BROKEN)(0.2' BELOW GROUND)

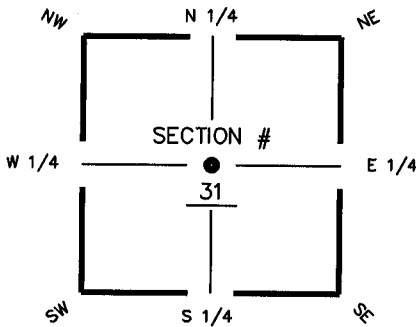

CTR corner of Section 31
Twp 47S, Rge 26E
Tallahassee Base Meridian,
LEE County(s), Florida

HORIZONTAL POSITION INFORMATION (if determined):

Latitude 26° 20' 19.7087" N Longitude 81° 44' 47.9274" W
Y(NORTHING-Ft.) 728916.47 X(EASTING-Ft.) 739140.69 Zone FLW
Convergence 00° 06' 44.7" Scale factor 0.99994907
Coordinate determination (circle one): Field traverse GPS
Horizontal datum (circle one): NAD27 NAD83(1986) NAD83(1990) other (explain) _____
Accuracy (circle one): 1st 2nd 3rd other _____

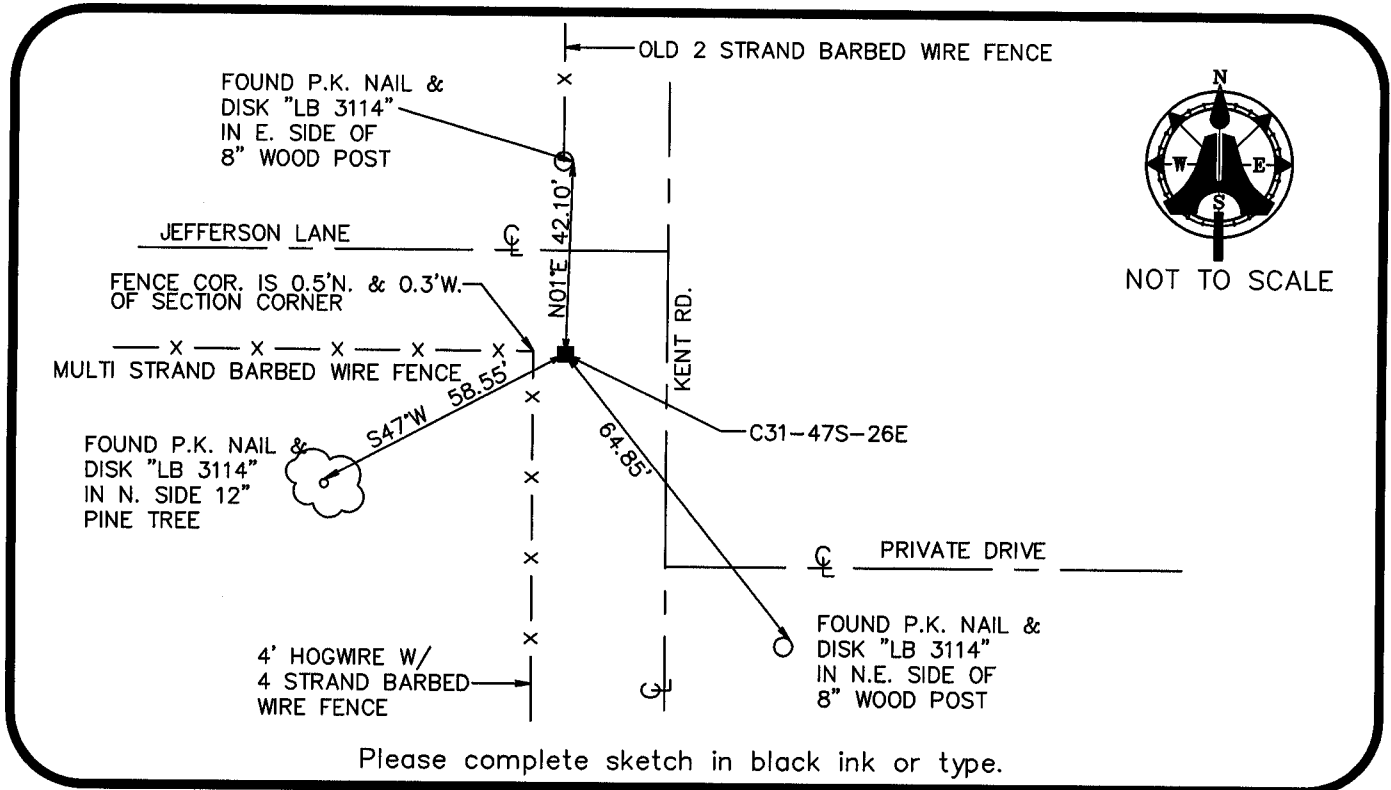

Please complete sketch in black ink or type.

SURVEYORS CERTIFICATE:

I certify the monument and accessories indicated above were field located on 10/15/03

[Signature] 5688
SIGNATURE PSM NO.
AIM ENGINEERING & SURVEYING, INC. LB 3114
FIRM OR AGENCY LB NO.
5300 LEE BOULEVARD
ADDRESS
LEHIGH ACRES, FLORIDA 33971
CITY STATE ZIP
(239) 332-4569 05/06/04
PHONE NUMBER DATE

SEND ORIGINAL TO:
Department of Environmental Protection
Bureau of Surveying and Mapping
3900 Commonwealth Boulevard
Mail Station 105
Tallahassee, Florida 32399

D.E.P. USE ONLY
Processed: <u>5-17-04</u>
B.L.M. - I.D. <u>140140</u>
QUAD - I.D. <u>1914 Cooks Creek SW</u>

EMBOSSSED SEAL OVER SIGNATURE