

LAND CORNER RECORD

PUBLIC WORKS
LEE COUNTY, FLORIDA

Address - 1500 Monroe St., Ft. Myers, Fla. 33901

Phone : (239) 479-8900

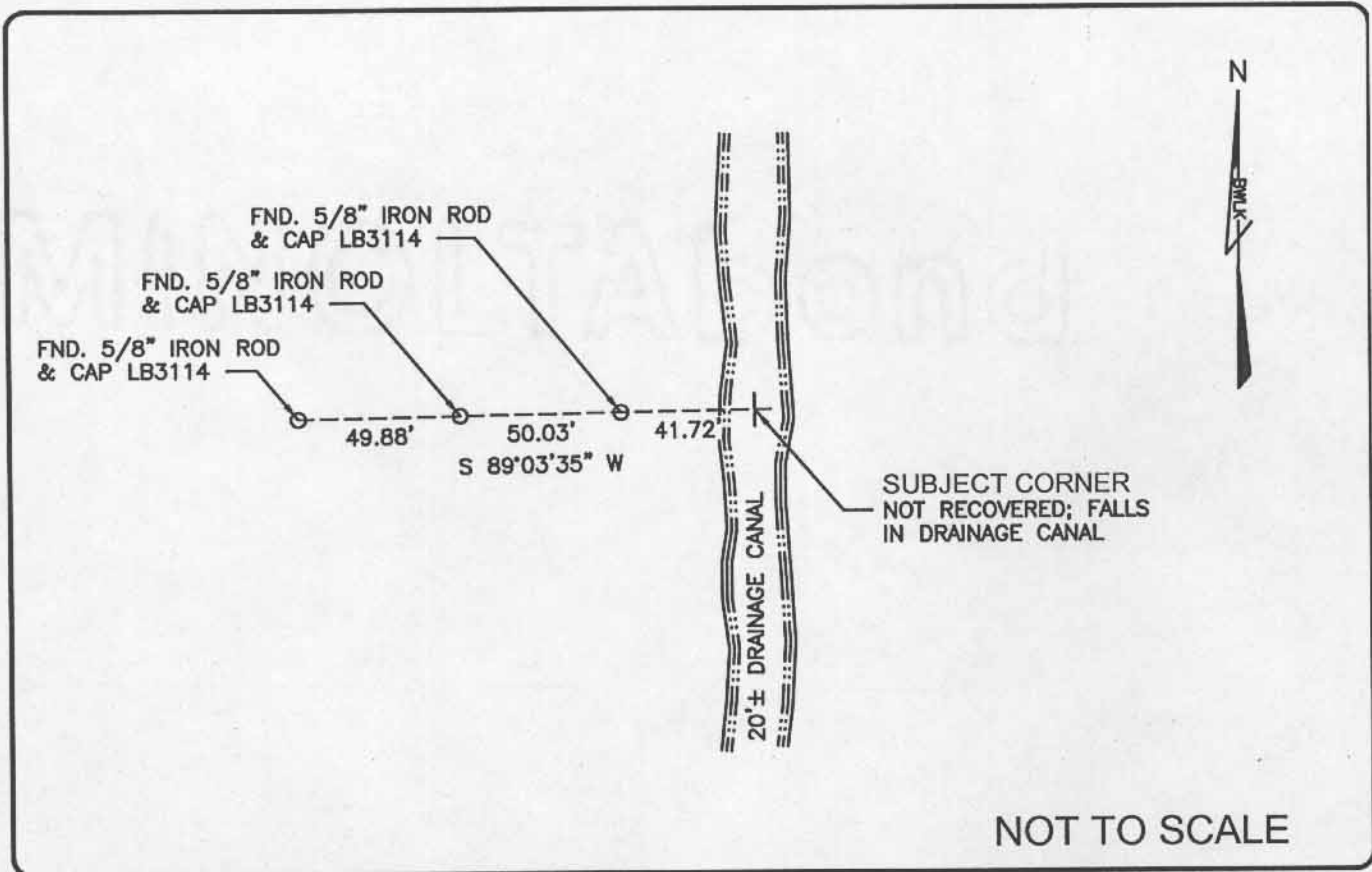

COMMENTS:

Recovered 3 references as described on CCR #81765.

CORNER DESCRIPTION

E 1/4 Corner
 Section 24
 Township 47
 Range 25



HORIZONTAL POSITION INFORMATION

Florida West Zone, NAD 1983(1990 Adjustment)

Northing(ft) 739419.056 Easting(ft) 736307.418

Latitude 26°22'03.78407" N Longitude 81°45'18.85235" W

Scale Factor 0.999948541

EXISTING CERTIFIED CORNER RECORDS

Document No.	Date
<u>81765</u>	<u>5-17-04</u>
_____	_____
_____	_____
_____	_____

The above documents are based on FDEP Bureau of Surveying and Mapping Record Information.

I hereby certify the monument and accessories shown above were field located on 8-12-04

James R. Coleman

JAMES R. COLEMAN
 Registered Land Surveyor
 Florida Certificate No. 3205
 Date Signed 8-26-04

BEAN, WHITAKER, LUTZ & KAREH, INC. (LB 4919)
 13041 McGregor Boulevard
 Fort Myers, Florida 33919-5910
 Phone: (239) 481-1331

COORDINATE NO. 8379

BLM REFERENCE NO. T47SR25E700340