

LAND CORNER RECORD

PUBLIC WORKS

LEE COUNTY, FLORIDA

Address - 1500 Monroe St., Ft. Myers, Fla. 33901

Phone : (239) 479-8900

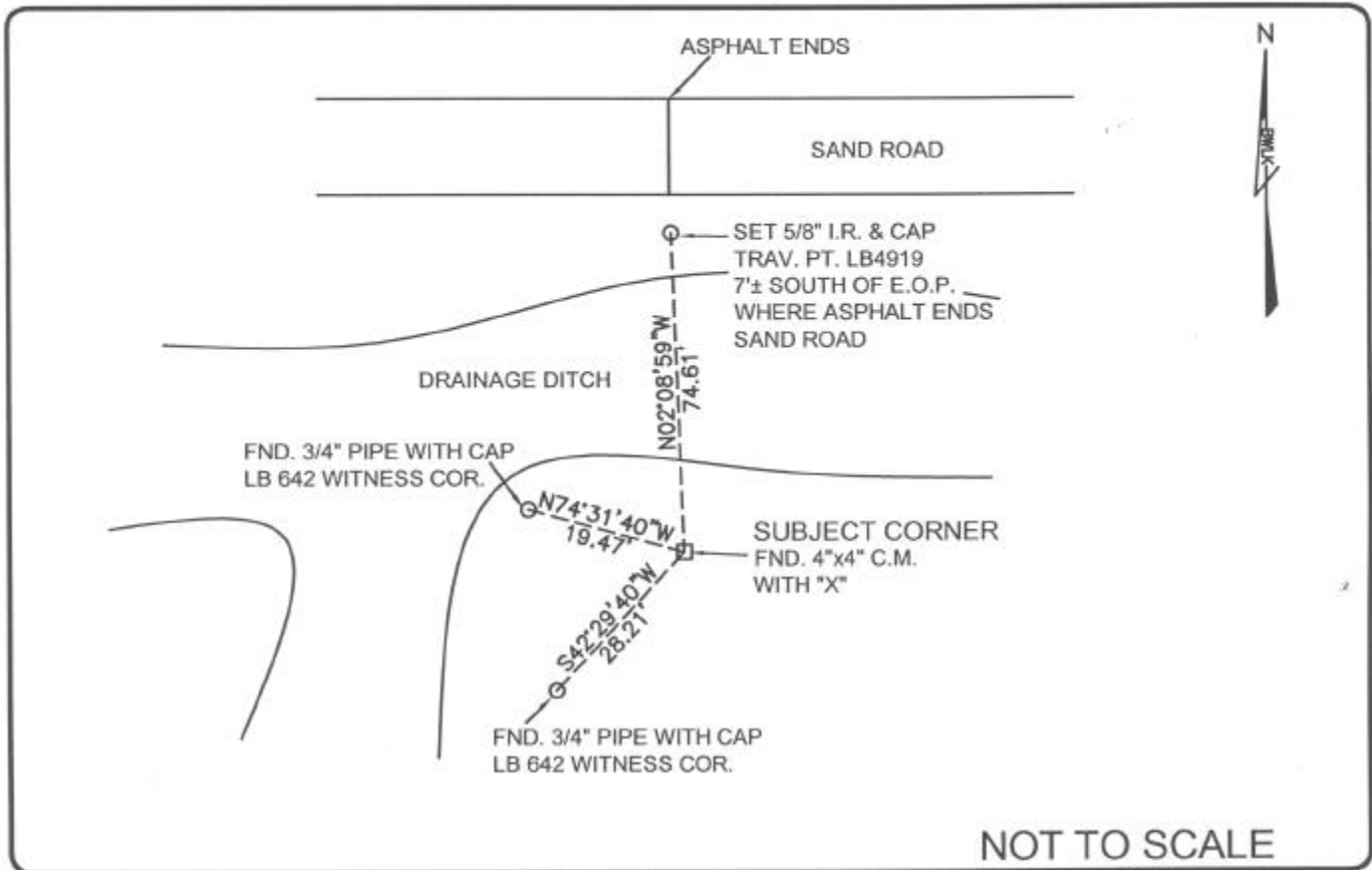

COMMENTS:

Recovered corner and 2 references as shown on CCR #74972.

CORNER DESCRIPTION

NE Corner
Section 25
Township 47
Range 25



HORIZONTAL POSITION INFORMATION

Florida West Zone, NAD 1983(1990 Adjustment)

Northing(ft) 736766.597 Easting(ft) 736354.281

Latitude 26°21'37.512"N Longitude 81°45'18.392"W

Scale Factor .999948549

EXISTING CERTIFIED CORNER RECORDS

Document No.	Date
<u>74972</u>	<u>04-16-02</u>
_____	_____
_____	_____
_____	_____
_____	_____

The above documents are based on FDEP Bureau of Surveying and Mapping Record Information.

I hereby certify the monument and accessories shown above were field located on 06-16-04

[Signature]

JAMES R. COLEMAN
Registered Land Surveyor
Florida Certificate No. 3205
Date Signed 07-29-04

BEAN, WHITAKER, LUTZ & KAREH, INC. (LB 4919)
13041 McGregor Boulevard
Fort Myers, Florida 33919-5910
Phone: (239) 481-1331

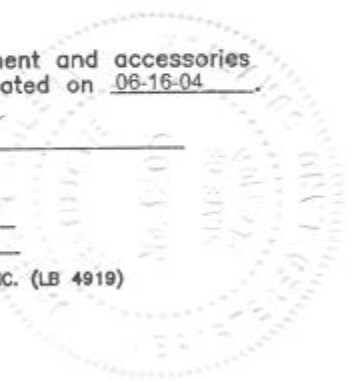

CO-ORDINATE NO. 8327

BLM REFERENCE NO. T47SR25E700300