

LAND CORNER RECORD

PUBLIC WORKS
 LEE COUNTY, FLORIDA
 Address - 1500 Monroe St., Ft. Myers, Fla. 33901 Phone : (239) 479-8900

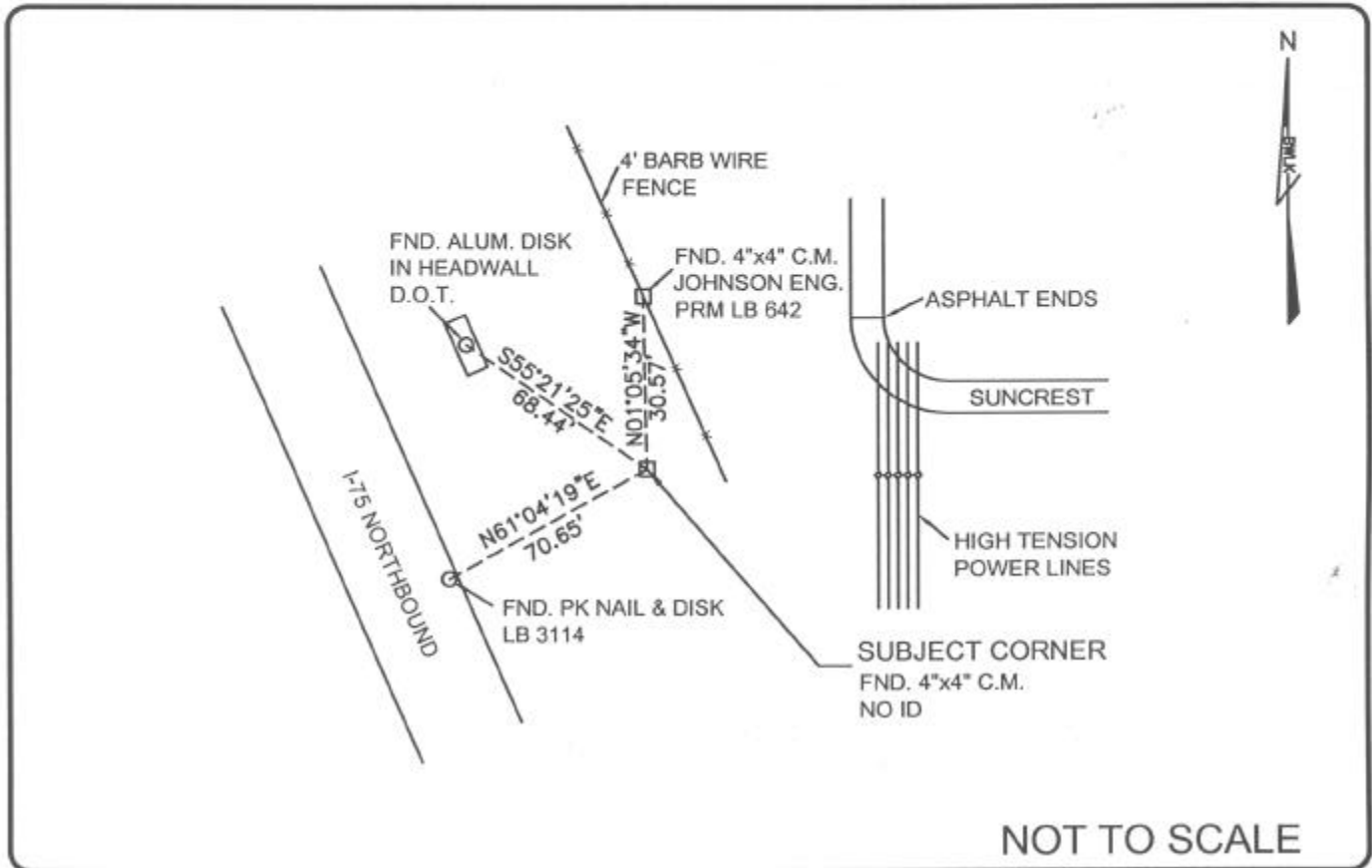

NOT TO SCALE

COMMENTS:
 No CCR Coordinates

CORNER DESCRIPTION

E 1/4 Corner
 Section 25
 Township 47
 Range 25



Recovered corner and references shown on CCR#15289

HORIZONTAL POSITION INFORMATION

Florida West Zone, NAD 1983(1990 Adjustment)
 Northing(ft) 734122.685 Easting(ft) 736405.922
 Latitude 26°21'11.325\"N Longitude 81°45'17.880\"W
 Scale Factor .999948559

EXISTING CERTIFIED CORNER RECORDS

Document No.	Date
<u>17265</u>	<u>08-16-83</u>
<u>15289</u>	<u>11-01-82</u>
<u>9906</u>	<u> </u>
<u> </u>	<u> </u>
<u> </u>	<u> </u>

The above documents are based on FDEP Bureau of Surveying and Mapping Record Information.

I hereby certify the monument and accessories shown above were field located on 06-05-04.

James R. Coleman
 JAMES R. COLEMAN
 Registered Land Surveyor
 Florida Certificate No. 3205
 Date Signed 07-29-04

BEAN, WHITAKER, LUTZ & KAREH, INC. (LB 4919)
 13041 McGregor Boulevard
 Fort Myers, Florida 33919-5910
 Phone: (239) 481-1331

CO-ORDINATE NO. 8326

BLM REFERENCE NO. T47SR25E700240