

LAND CORNER RECORD

PUBLIC WORKS
LEE COUNTY, FLORIDA

Address - 1500 Monroe St., Ft. Myers, Fla. 33901

Phone : (239) 479-8900

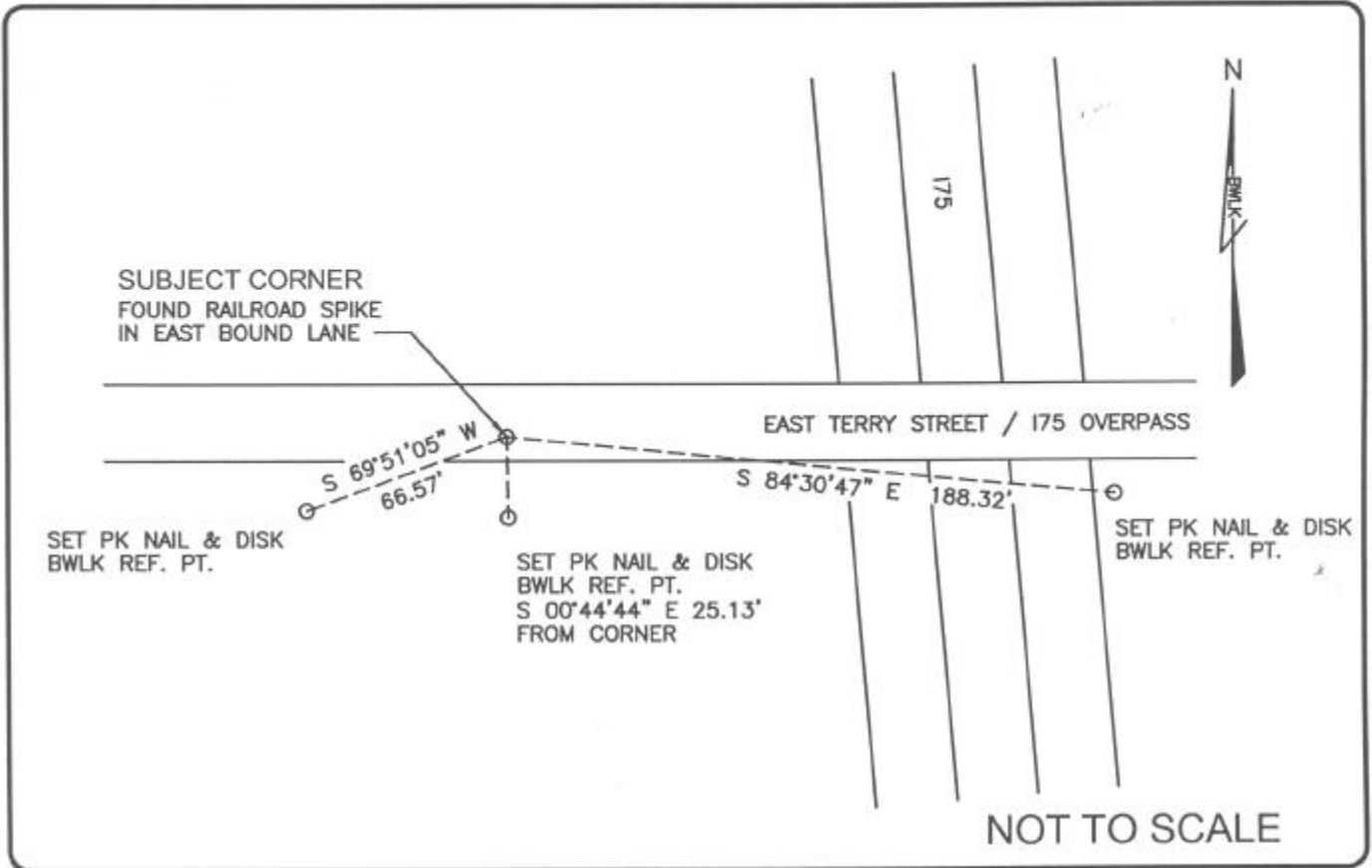

COMMENTS:

Recovered corner as shown on CCR 74974, CCR 77424 and CCR 48987.

CORNER DESCRIPTION

NE Corner
Section 36
Township 47
Range 25

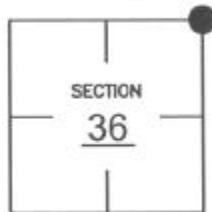

HORIZONTAL POSITION INFORMATION

Florida West Zone, NAD 1983(1990 Adjustment)

Northing(ft) 731478.800 Easting(ft) 736459.234

Latitude 26°20'45.138\" N Longitude 81°45'17.349\" W

Scale Factor 0.999948568

EXISTING CERTIFIED CORNER RECORDS

Document No.	Date
<u>77424</u>	<u>01-10-03</u>
<u>74974</u>	<u>04-16-02</u>
<u>48987</u>	<u>07-01-94</u>

The above documents are based on FDEP Bureau of Surveying and Mapping Record Information.

I hereby certify the monument and accessories shown above were field located on 05-19-04.

James R. Coleman
JAMES R. COLEMAN
Registered Land Surveyor
Florida Certificate No. 3205
Date Signed 06-22-04

BEAN, WHITAKER, LUTZ & KAREH, INC. (LB 4919)
13041 McGregor Boulevard
Fort Myers, Florida 33919-5910
Phone: (239) 481-1331

CO-ORDINATE NO. 8315

BLM REFERENCE NO. T47SR25E700200