

LAND CORNER RECORD

PUBLIC WORKS
LEE COUNTY, FLORIDA

Address - 1500 Monroe St., Ft. Myers, Fla. 33901

Phone : (239) 479-8900

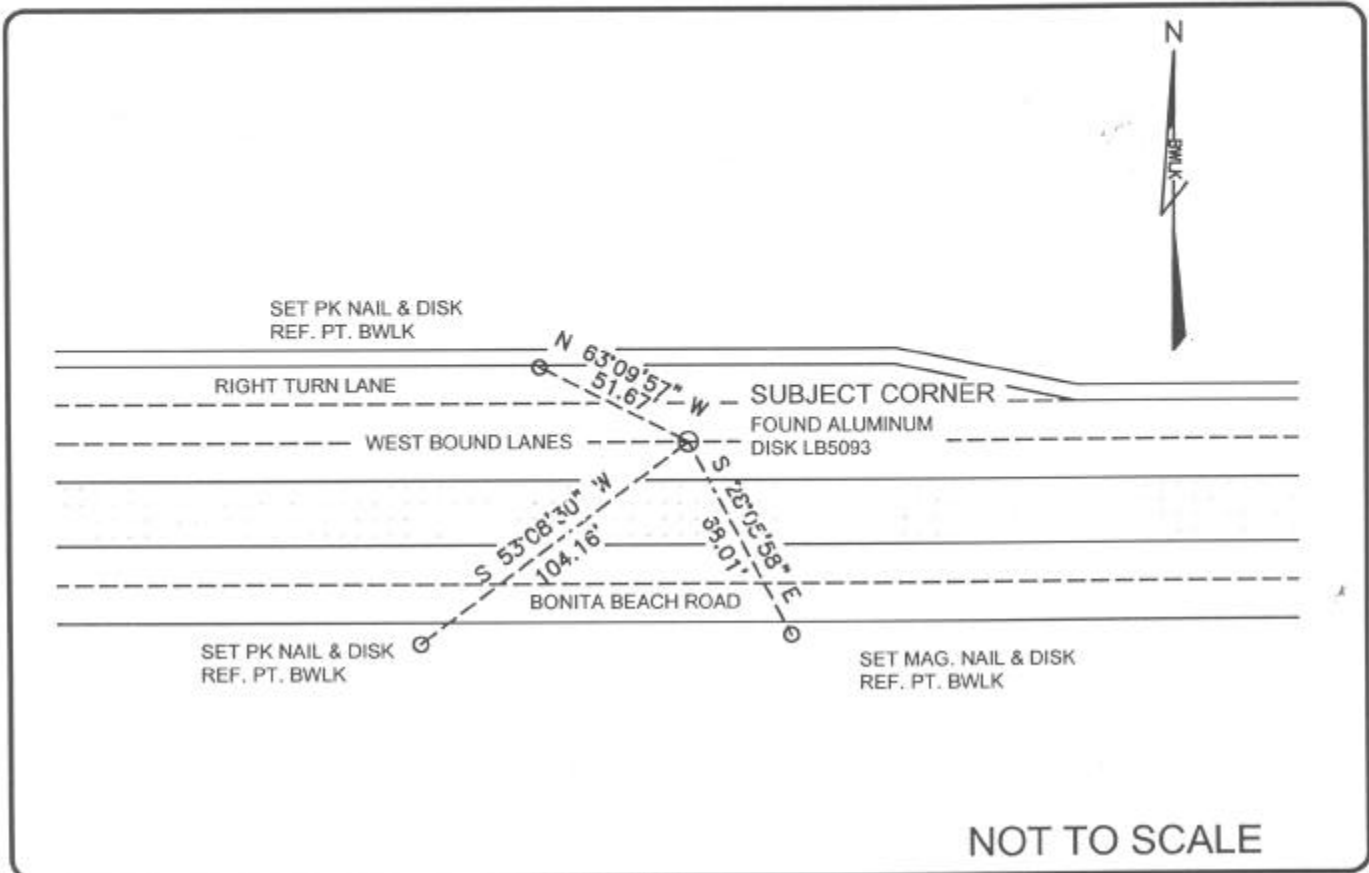

NOT TO SCALE

COMMENTS:

Recovered corner as described on CCR#47342, #77426 and #36021. References not recovered, set 3.

CORNER DESCRIPTION

SE Corner
Section 36
Township 47
Range 25



HORIZONTAL POSITION INFORMATION

Florida West Zone, NAD 1983(1990 Adjustment)
Northing(ft) 726224.108 Easting(ft) 736542.486
Latitude 26°19'53.09223\" N Longitude 81°45'16.54360\" W
Scale Factor .999948584

EXISTING CERTIFIED CORNER RECORDS

| Document No. | Date |
|--------------|-----------------|
| <u>77426</u> | <u>01-10-03</u> |
| <u>47342</u> | <u>01-03-94</u> |
| <u>36021</u> | <u>07-90</u> |
| <u>35247</u> | <u>05-90</u> |

The above documents are based on FDEP Bureau of Surveying and Mapping Record Information.

I hereby certify the monument and accessories shown above were field located on 06-01-04.

James R. Coleman
JAMES R. COLEMAN
Registered Land Surveyor
Florida Certificate No. 3205
Date Signed 06-22-04

BEAN, WHITAKER, LUTZ & KAREH, INC. (LB 4919)
13041 McGregor Boulevard
Fort Myers, Florida 33919-5910
Phone: (239) 481-1331

COORDINATE NO. 8310

BLM REFERENCE NO. T47SR25E700100