

FLORIDA DEPARTMENT OF ENVIRONMENTAL PROTECTION CERTIFIED CORNER RECORD

DOC. # 081747

J-23

CORNER DESCRIPTION:

MONUMENTATION DESCRIPTION (EVIDENCE FOUND OR METHOD TO SET):

DEPICT CORNER WITH

FOUND 4" X 4" CONCRETE MONUMENT WITH 1/2" IRON ROD, NO IDENTIFICATION

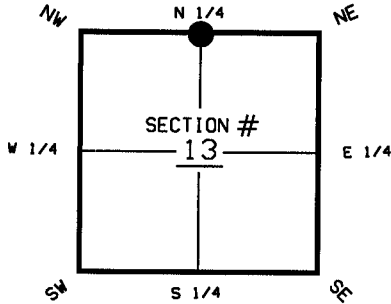

N 1/4 CORNER OF SECTION 13
TWP 47 S, RGE 25 E
TALLAHASSEE BASE MERIDIAN,
LEE COUNTY(S), FLORIDA

HORIZONTAL POSITION INFORMATION (IF DETERMINED):

LATITUDE 26° 23' 21.7615" N LONGITUDE 81° 45' 49.2924" W
 Y(NORTHING-FT.) 747286.94 X(EASTING-FT.) 733524.45 ZONE FL WEST
 CONVERGENCE 00° 06' 18.1" SCALE FACTOR 0.99994804
 COORDINATE DETERMINATION (CIRCLE ONE): FIELD TRAVERSE GPS
 HORIZONTAL DATUM (CIRCLE ONE): NAD27 NAD83(1986) NAD83(1990) OTHER (EXPLAIN) _____
 ACCURACY (CIRCLE ONE): 1ST 2ND 3RD OTHER _____

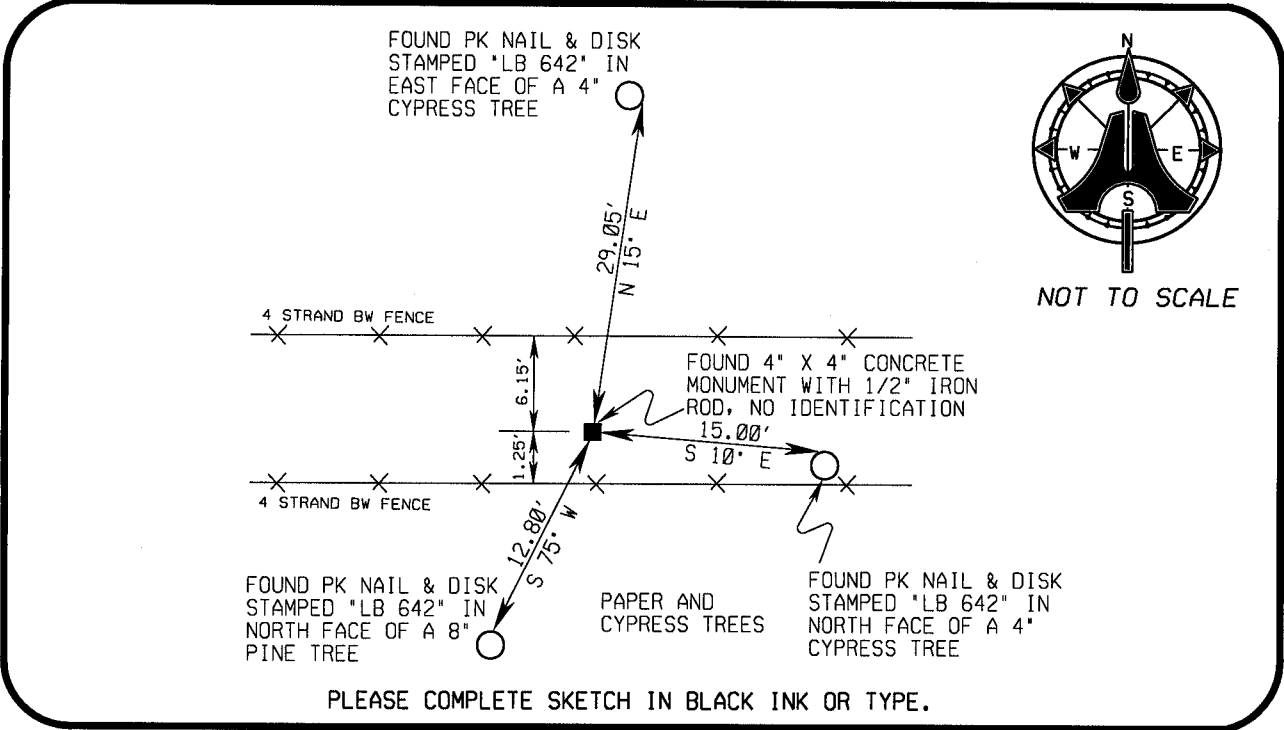

PLEASE COMPLETE SKETCH IN BLACK INK OR TYPE.

SURVEYORS CERTIFICATE:

I CERTIFY THE MONUMENT AND ACCESSORIES INDICATED ABOVE WERE FIELD LOCATED ON FEBRUARY 9, 2004

SIGNATURE _____ PSM NO. 5688
 FIRM OR AGENCY ADM ENGINEERING & SURVEYING, INC. LB NO. 3114
 ADDRESS 5300 LEE BOULEVARD
 LEHIGH ACRES, FLORIDA 33971-1026
 (239) 332-4569 DATE 05/06/04

SEND ORIGINAL TO:
 DEPARTMENT OF ENVIRONMENTAL PROTECTION
 BUREAU OF SURVEYING AND MAPPING
 3900 COMMONWEALTH BOULEVARD
 MAIL STATION 105
 TALLAHASSEE, FLORIDA 32399

D.E.P. USE ONLY

PROCESSED: 5-17-04
 B.L.M. - I.D. 640500
 QUAD - I.D. 2015 95420

EMBOSSSED SEAL OVER SIGNATURE