

FLORIDA DEPARTMENT OF ENVIRONMENTAL PROTECTION CERTIFIED CORNER RECORD

081751

DOC. # _____

L-23

CORNER DESCRIPTION:

MONUMENTATION DESCRIPTION (EVIDENCE FOUND OR METHOD TO SET):

DEPICT CORNER WITH

FOUND 4" X 4" CONCRETE MONUMENT, 0.2' ABOVE GROUND
NO ID

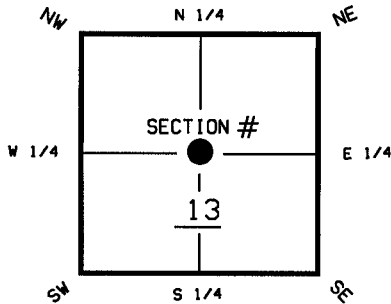

CENT. CORNER OF SECTION 13
TWP 47 S, RGE 25 E
TALLAHASSEE BASE MERIDIAN,
LEE COUNTY(S), FLORIDA

HORIZONTAL POSITION INFORMATION (IF DETERMINED):

LATITUDE 26° 22' 56.5493" N LONGITUDE 81° 45' 48.8334" W
Y(NORTHING--FT.) 744741.44 X(EASTING--FT.) 733570.85 ZONE FL WEST
CONVERGENCE 00° 06' 18.2" SCALE FACTOR 0.99994805
COORDINATE DETERMINATION (CIRCLE ONE): FIELD TRAVERSE GPS
HORIZONTAL DATUM (CIRCLE ONE): NAD27 NAD83(1986) NAD83(1990) OTHER (EXPLAIN)
ACCURACY (CIRCLE ONE): 1ST 2ND 3RD OTHER _____

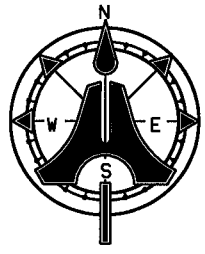
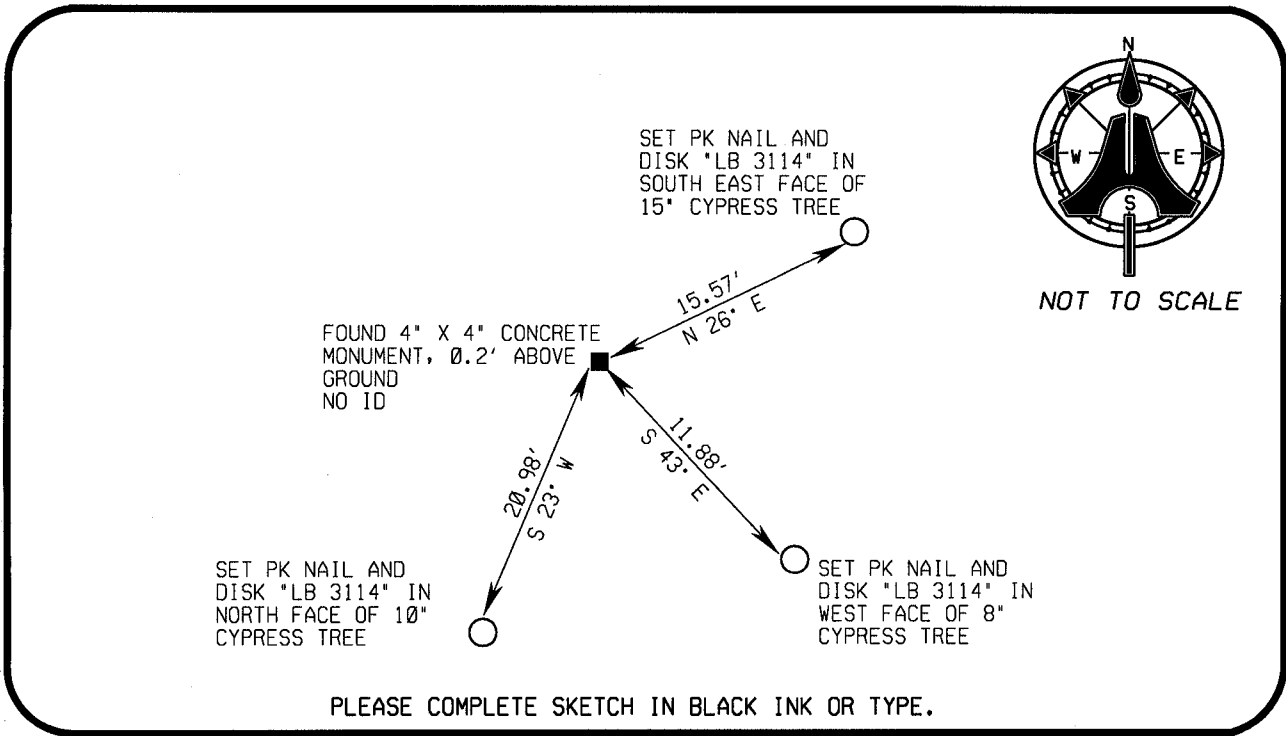

NOT TO SCALE

SURVEYORS CERTIFICATE:

I CERTIFY THE MONUMENT AND ACCESSORIES INDICATED ABOVE WERE FIELD LOCATED ON FEBRUARY 11, 2004

SIGNATURE _____ PSM NO. 5688
FIRM OR AGENCY AIM ENGINEERING & SURVEYING, INC. LB NO. LB 3114
5300 LEE BOULEVARD ADDRESS
LEHIGH ACRES, FLORIDA 33971-1026
(239) 332-4569 CITY STATE ZIP
PHONE NUMBER DATE 05/06/04

SEND ORIGINAL TO:
DEPARTMENT OF ENVIRONMENTAL PROTECTION
BUREAU OF SURVEYING AND MAPPING
3900 COMMONWEALTH BOULEVARD
MAIL STATION 105
TALLAHASSEE, FLORIDA 32399

PROCESSED: 5-17-04 D.E.P. USE ONLY
B.L.M. - I.D. 640440
QUAD - I.D. 2015 Estew

EMBOSSSED SEAL OVER SIGNATURE