

FLORIDA DEPARTMENT OF ENVIRONMENTAL PROTECTION CERTIFIED CORNER RECORD

DOC. # 081770

T-23

CORNER DESCRIPTION:

MONUMENTATION DESCRIPTION (EVIDENCE FOUND OR METHOD TO SET)

DEPICT CORNER WITH

FOUND 3' X 3" CONCRETE MONUMENT WITH ALUMINUM DISK, 0.6' ABOVE GROUND, STAMPED

"PRM"
LS 4760

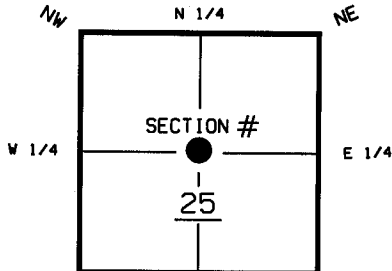

HORIZONTAL POSITION INFORMATION (IF DETERMINED):

LATITUDE 26° 21' 11.0283" N LONGITUDE 81° 45' 46.9463" W
 Y(NORTHING-FT.) 734087.77 X(EASTING-FT.) 733762.04 ZONE FL WEST
 CONVERGENCE 00° 06' 18.7" SCALE FACTOR 0.99994808
 COORDINATE DETERMINATION (CIRCLE ONE): FIELD TRAVERSE GPS
 HORIZONTAL DATUM (CIRCLE ONE): NAD27 NAD83(1986) NAD83(1990) OTHER (EXPLAIN) _____
 ACCURACY (CIRCLE ONE): 1ST 2ND 3RD OTHER _____

CENT. CORNER OF SECTION 25
 TWP 47 S, RGE 25 E
 TALLAHASSEE BASE MERIDIAN,
LEE COUNTY(S), FLORIDA

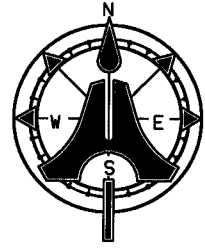
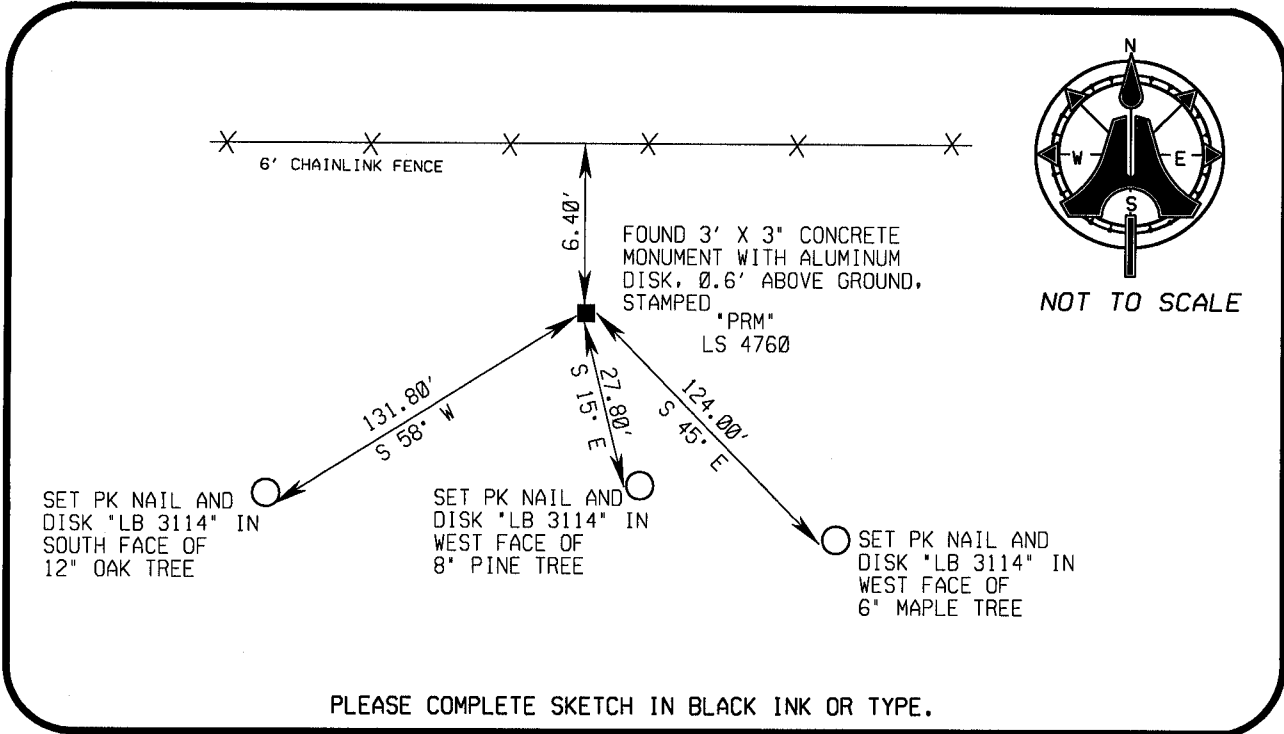

NOT TO SCALE

PLEASE COMPLETE SKETCH IN BLACK INK OR TYPE.

SURVEYORS CERTIFICATE:

I CERTIFY THE MONUMENT AND ACCESSORIES INDICATED ABOVE WERE FIELD LOCATED ON JANUARY 28, 2004

SIGNATURE: _____ PSM NO. 5688
 FIRM OR AGENCY: AIM ENGINEERING & SURVEYING, INC. LB NO. LB 3114
 ADDRESS: 5300 LEE BOULEVARD
LEHIGH ACRES, FLORIDA 33971-1026
 CITY STATE ZIP
(239) 332-4569 DATE 05/06/04
 PHONE NUMBER DATE

SEND ORIGINAL TO:
 DEPARTMENT OF ENVIRONMENTAL PROTECTION
 BUREAU OF SURVEYING AND MAPPING
 3900 COMMONWEALTH BOULEVARD
 MAIL STATION 105
 TALLAHASSEE, FLORIDA 32399

D.E.P. USE ONLY
 PROCESSED: 5-17-04
 B.L.M. - I.D. 640 240
 QUAD - I.D. 1915 Buncha Springs

EMBOSSSED SEAL OVER SIGNATURE