

LAND CORNER RECORD

PUBLIC WORKS
LEE COUNTY, FLORIDA

Address - 1500 Monroe St., Ft. Myers, Fla. 33901

Phone : (239) 479-8900

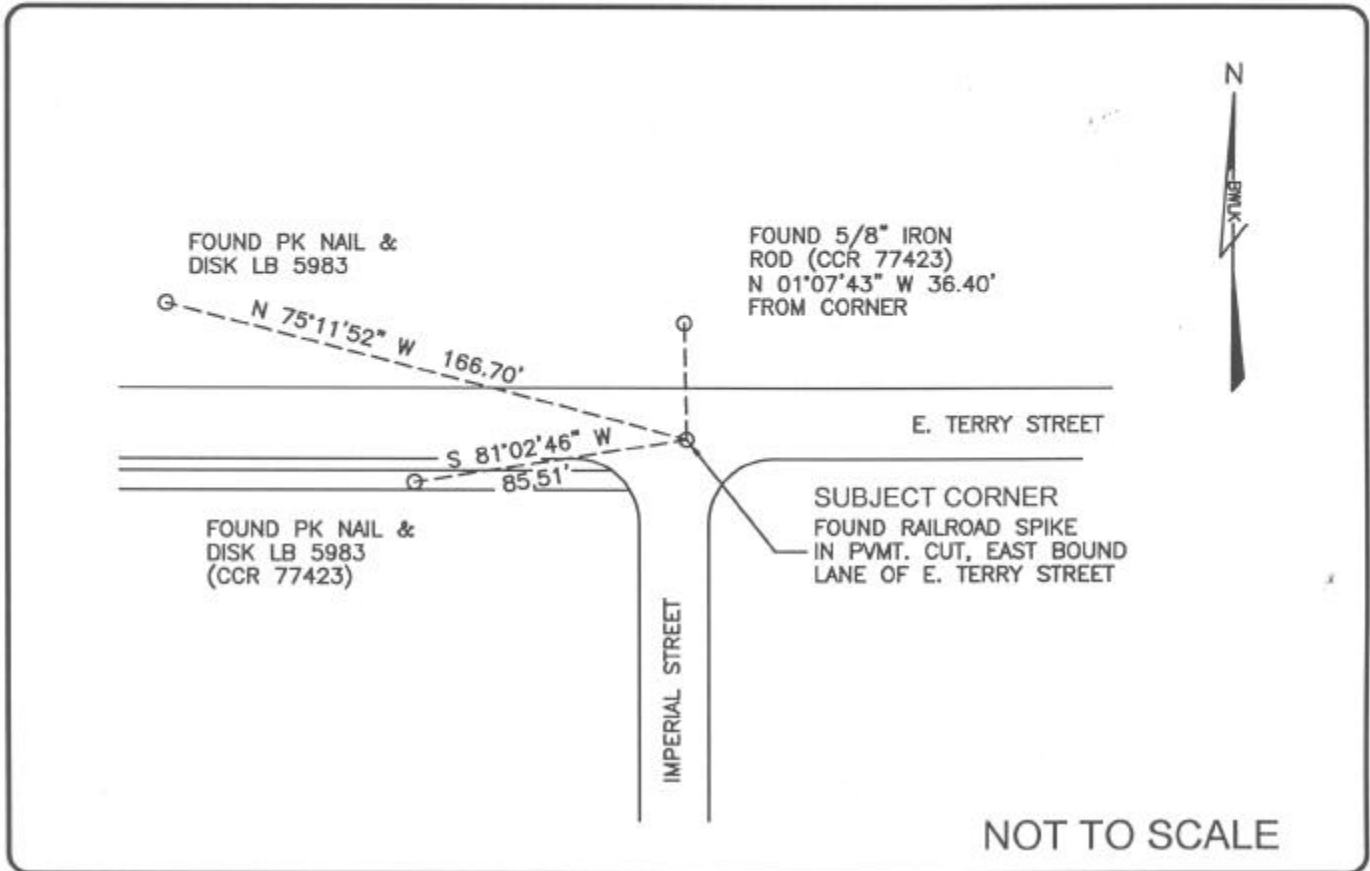

COMMENTS:

Recovered corner and two references as shown on CCR#77423.

CORNER DESCRIPTION

N 1/4 Corner
Section 36
Township 47
Range 25

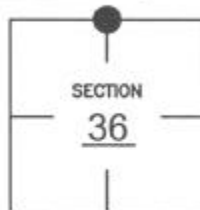

HORIZONTAL POSITION INFORMATION

Florida West Zone, NAD 1983(1990 Adjustment)

Northing(ft) 731436.804 Easting(ft) 733811.773

Latitude 26°20'44.771" N Longitude 81°45'46.453" W

Scale Factor .999948089

EXISTING CERTIFIED CORNER RECORDS

Document No.	Date
<u>77423</u>	<u>01-10-03</u>
<u>74975</u>	<u>04-16-02</u>

The above documents are based on FDEP Bureau of Surveying and Mapping Record Information.

I hereby certify the monument and accessories shown above were field located on 06-28-04

James R. Coleman

JAMES R. COLEMAN
Registered Land Surveyor
Florida Certificate No. 3205
Date Signed 06-22-04

BEAN, WHITAKER, LUTZ & KAREH, INC. (LB 4919)
13041 McGregor Boulevard
Fort Myers, Florida 33919-5910
Phone: (239) 481-1331

CO-ORDINATE NO. 8316

BLM REFERENCE NO. T47SR25E640200