

**FLORIDA DEPARTMENT OF ENVIRONMENTAL PROTECTION  
CERTIFIED CORNER RECORD**

**081122**

DOC. # \_\_\_\_\_

**Z-23**

CORNER DESCRIPTION:      MONUMENTATION DESCRIPTION (EVIDENCE FOUND OR METHOD TO SET)

Depict corner with ●

**FOUND ALUMINUM DISK FLUSH W/ ASPHALT  
"PLS 3955 1/4 COR"**

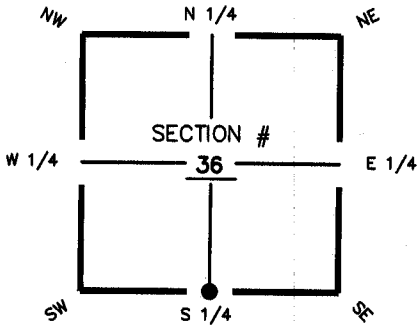

S corner of Section 36  
Twp. 47S, Rge 25E  
Tallahassee Base Meridian,  
LEE County(s), Florida

HORIZONTAL POSITION INFORMATION ( if determined ):

Latitude 26° 19' 52.5718" N      Longitude 81° 45' 45.5516" W  
Y(NORTHING-Ft.) 726166.628      X(EASTING-Ft.) 733903.463      Zone FLW  
Convergence 00° 06' 19.0"      Scale factor 0.99994811  
Coordinate determination (circle one):      Field traverse (GPS)  
Horizontal datum (circle one):      NAD27      NAD83(1986)      (NAD83(1990))      other (explain)  
Accuracy (circle one):      1st      (2nd)      3rd      other \_\_\_\_\_

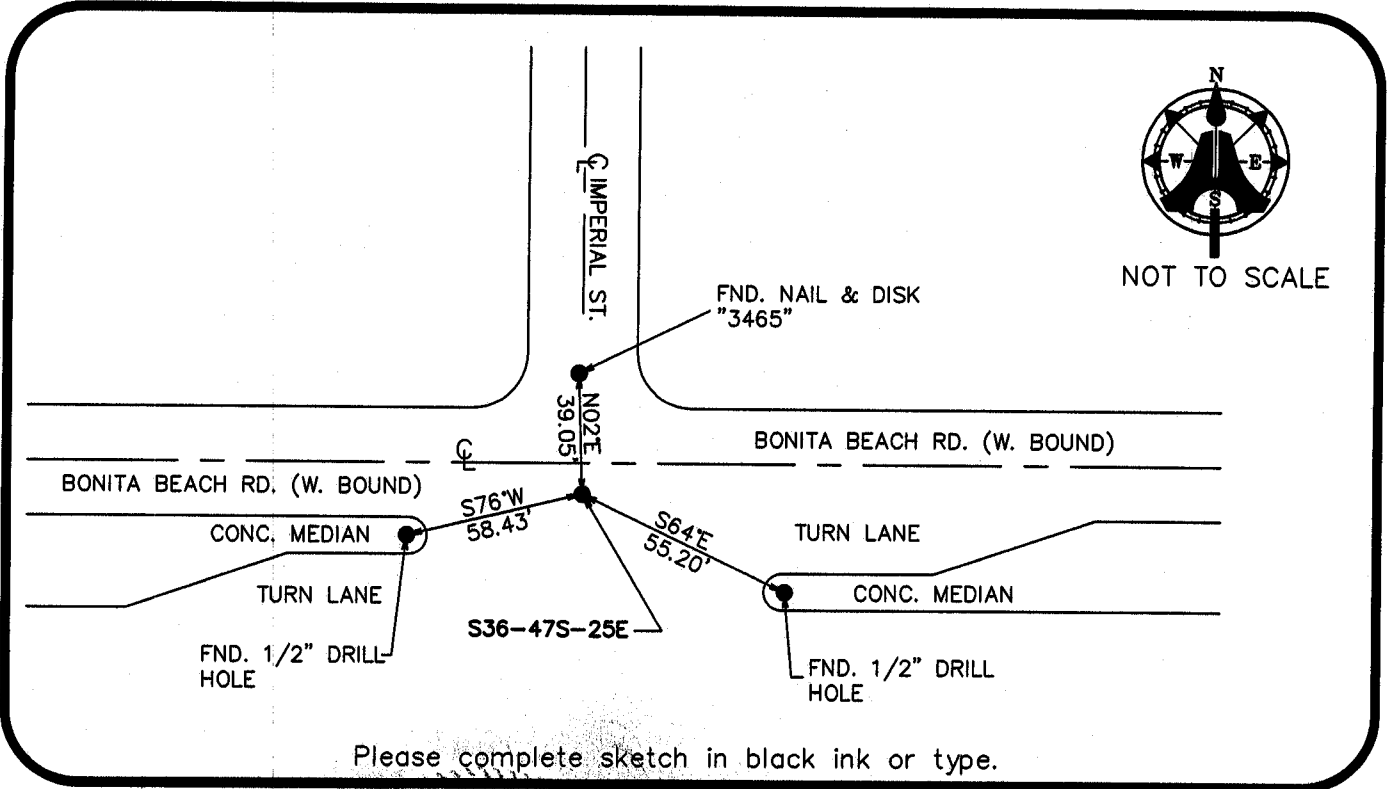

Please complete sketch in black ink or type.

**SURVEYORS CERTIFICATE:**

I certify the monument and accessories indicated above were field located on DECEMBER 21, 2001

[Signature]  
SIGNATURE  
**AIM ENGINEERING & SURVEYING, INC.**  
FIRM OR AGENCY  
5300 LEE BOULEVARD  
ADDRESS  
LEHIGH ACRES, FLORIDA 33971  
CITY STATE ZIP  
(239) 332-4569  
PHONE NUMBER  
01/29/04  
DATE

SEND ORIGINAL TO:  
Department of Environmental Protection  
Bureau of Surveying and Mapping  
3900 Commonwealth Boulevard  
Mail Station 105  
Tallahassee, Florida 32399

D.E.P. USE ONLY

Processed: 2-2-04 CH  
B.L.M. - I.D. 640100  
QUAD - I.D. 1915 Bonita Springs

EMBOSSSED SEAL OVER SIGNATURE