

LAND CORNER RECORD

PUBLIC WORKS  
LEE COUNTY, FLORIDA

Address - 1500 Monroe St., Ft. Myers, Fla. 33901

Phone : (239) 479-8900

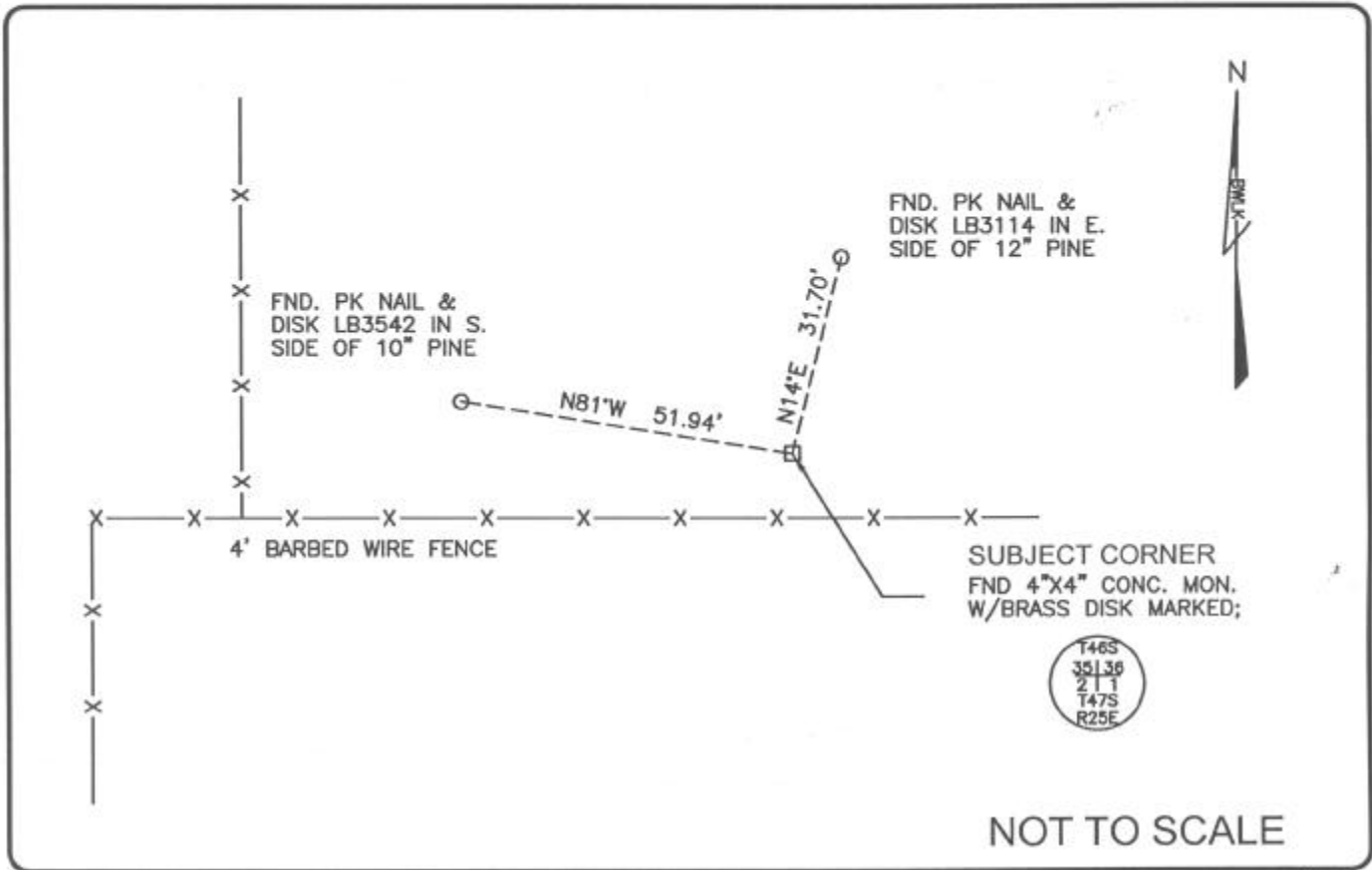

NOT TO SCALE

COMMENTS:

Recovered corner and 2 references as described on CCR #24947 and CCR #79091. Other CCR's describe the same monument.

CORNER DESCRIPTION

NW Corner  
Section 1  
Township 47  
Range 25



HORIZONTAL POSITION INFORMATION

Florida West Zone, NAD 1983(1990 Adjustment)

Northing(ft) 758599.509 Easting(ft) 730668.992

Latitude 26°25'13.85533" N Longitude 81°46'20.47396" W

Scale Factor 0.999947541

EXISTING CERTIFIED CORNER RECORDS

| Document No. | Date           |
|--------------|----------------|
| <u>24947</u> | <u>2-02-87</u> |
| <u>35248</u> | <u>2-26-90</u> |
| <u>79091</u> | <u>6-18-03</u> |
| <u>81643</u> | <u>8-25-03</u> |
| <u>81708</u> | <u>5-12-04</u> |

The above documents are based on FDEP Bureau of Surveying and Mapping Record Information.

I hereby certify the monument and accessories shown above were field located on 6-29-04.

*James R. Coleman*

JAMES R. COLEMAN  
Registered Land Surveyor  
Florida Certificate No. 3205  
Date Signed 8-04-04

BEAN, WHITAKER, LUTZ & KAREH, INC. (LB 4919)  
13041 McGregor Boulevard  
Fort Myers, Florida 33919-5910  
Phone: (239) 481-1331

COORDINATE NO. 8344

BLM REFERENCE NO. T47SR25E600700