

FLORIDA DEPARTMENT OF ENVIRONMENTAL PROTECTION CERTIFIED CORNER RECORD

DOC. # 090129

CORNER DESCRIPTION: MONUMENTATION DESCRIPTION (EVIDENCE FOUND OR METHOD TO SET)

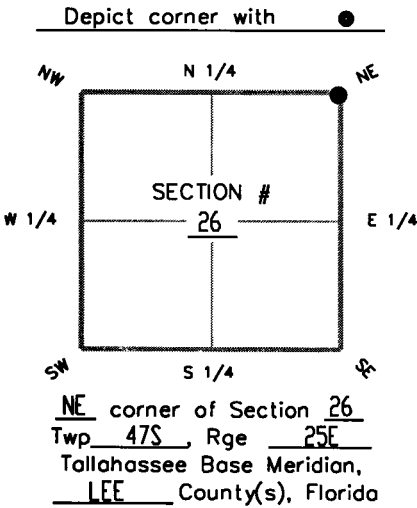

Previous corner evidence found was a 4"x4" concrete monument with chiseled "+". This monument was subsequently destroyed possibly due to utility construction. New monument has been set in old location of destroyed monument as shown below.

HORIZONTAL POSITION INFORMATION (if determined):

Latitude _____ Longitude _____
 Y(NORTHING-Ft.) 737367.6178 X(EASTING-Ft.) 731151.3260 Zone FL WEST
 Convergence 0°06'06.078" Scale factor 0.999947623
 Coordinate determination (circle one): Field traverse GPS
 Horizontal datum (circle one): NAD27 NAD83(1986) NAD83(1990) other (explain) _____
 Accuracy (circle one): 1st 2nd 3rd other _____

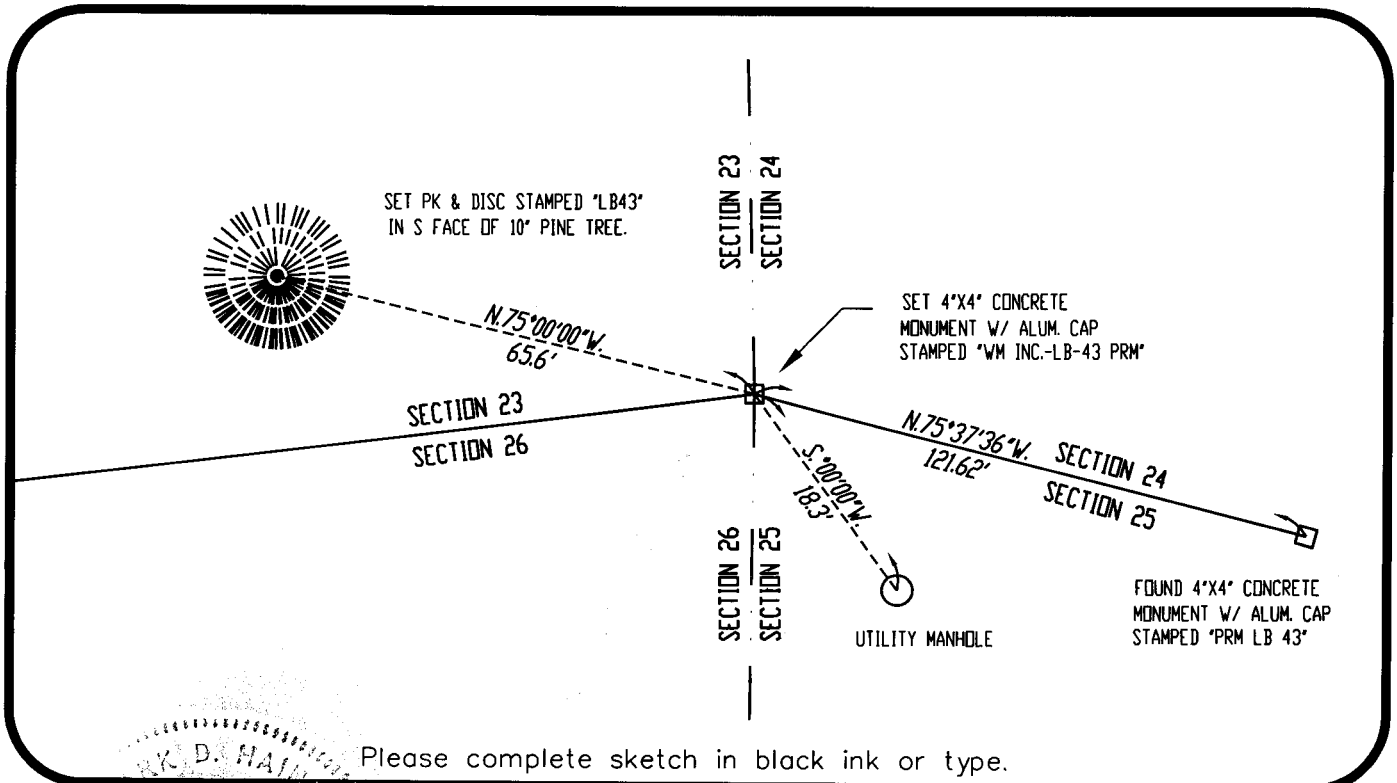

SURVEYORS CERTIFICATE:

I certify the monument and accessories indicated above were field located on JANUARY 06, 2007

Mark D. Haines
 MARK D. HAINES LS 5312
 SIGNATURE PSM NO.
 WILSONMILLER, INC. LB 43
 FIRM OR AGENCY LB NO.
 4571 COLONIAL BLVD.
 ADDRESS
 FORT MYERS FL 33966
 CITY STATE ZIP
 239-939-1020 01/06/07
 PHONE NUMBER DATE

SEND ORIGINAL TO:
 Department of Environmental Protection
 Bureau of Surveying and Mapping
 3900 Commonwealth Boulevard
 Mail Station 105
 Tallahassee, Florida 32399

D.E.P. USE ONLY

Processed: 1-30-07 MS

B.L.M. - I.D. 600300

QUAD - I.D. 1915 Bonita Springs

EMBOSSSED SEAL OVER SIGNATURE