

FLORIDA DEPARTMENT OF ENVIRONMENTAL PROTECTION CERTIFIED CORNER RECORD

DOC. # _____

V-21

CORNER DESCRIPTION: _____ MONUMENTATION DESCRIPTION (EVIDENCE FOUND OR METHOD TO SET) _____

Depict corner with

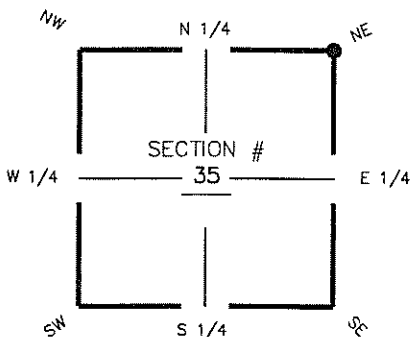

FOUND 3.5" x 3.5"
CONCRETE MONUMENT
"SEC COR PSM 52?3"

ILLEGIBLE
0.25' ABOVE GROUND

26	25
35	38

HORIZONTAL POSITION INFORMATION (if determined):

Latitude 26° 20' 44.3410" N Longitude 81° 46' 15.6774" W

Y(NORTHING-Ft.) 731388.57 X(EASTING-Ft.) 731153.37 Zone FL W

Convergence 00° 06' 05.8" Scale factor 0.99994762

Coordinate determination (circle one): Field traverse (GPS)

Horizontal datum (circle one): NAD27 NAD83(1986) (NAD83(1999)) other (explain) _____

Accuracy (circle one): 1st (2nd) 3rd other _____

NE corner of Section 35
Twp 47 S, Rge 25 E
Tallahassee Base Meridian,
LEE County(s), Florida

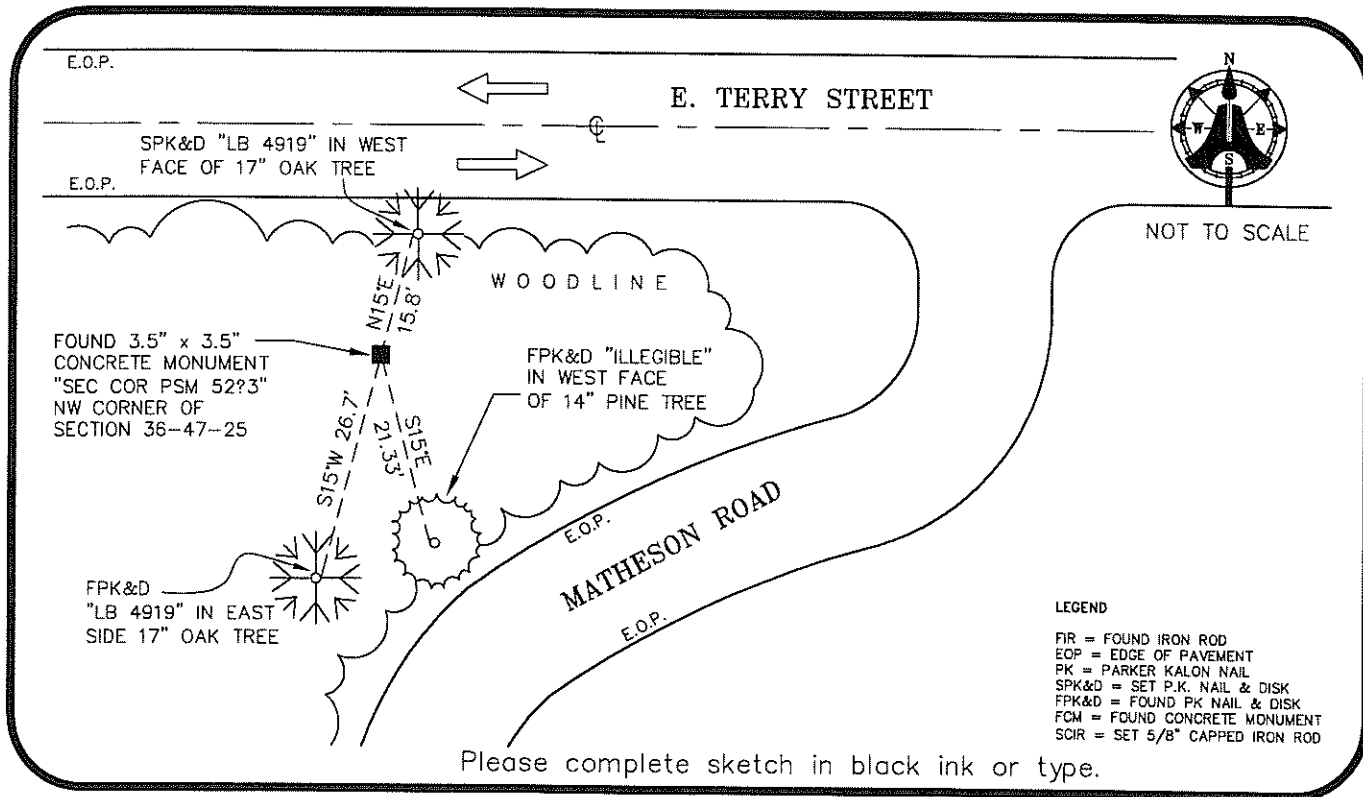

Please complete sketch in black ink or type.

SURVEYORS CERTIFICATE:

I certify the monument and accessories indicated above were field located on AUGUST 07, 2008

SIGNATURE
AIM ENGINEERING & SURVEYING, INC.
FIRM OR AGENCY
5300 LEE BOULEVARD
ADDRESS
LEHIGH ACRES, FLORIDA 33971-1026
CITY STATE ZIP
(239) 332-4569 03-20-09
PHONE NUMBER DATE

5688

PSM NO.

LB 3114

LB NO.

SEND ORIGINAL TO:
Department of Environmental Protection
Bureau of Surveying and Mapping
3900 Commonwealth Boulevard
Mail Station 105
Tallahassee, Florida 32399

D.E.P. USE ONLY	
Processed: _____	_____
B.L.M. - I.D. _____	_____
QUAD - I.D. _____	_____

EMBOSSSED SEAL OVER SIGNATURE