

LAND CORNER RECORD

PUBLIC WORKS
LEE COUNTY, FLORIDA

Address - 1500 Monroe St., Ft. Myers, Fla. 33901

Phone : (239) 479-8900

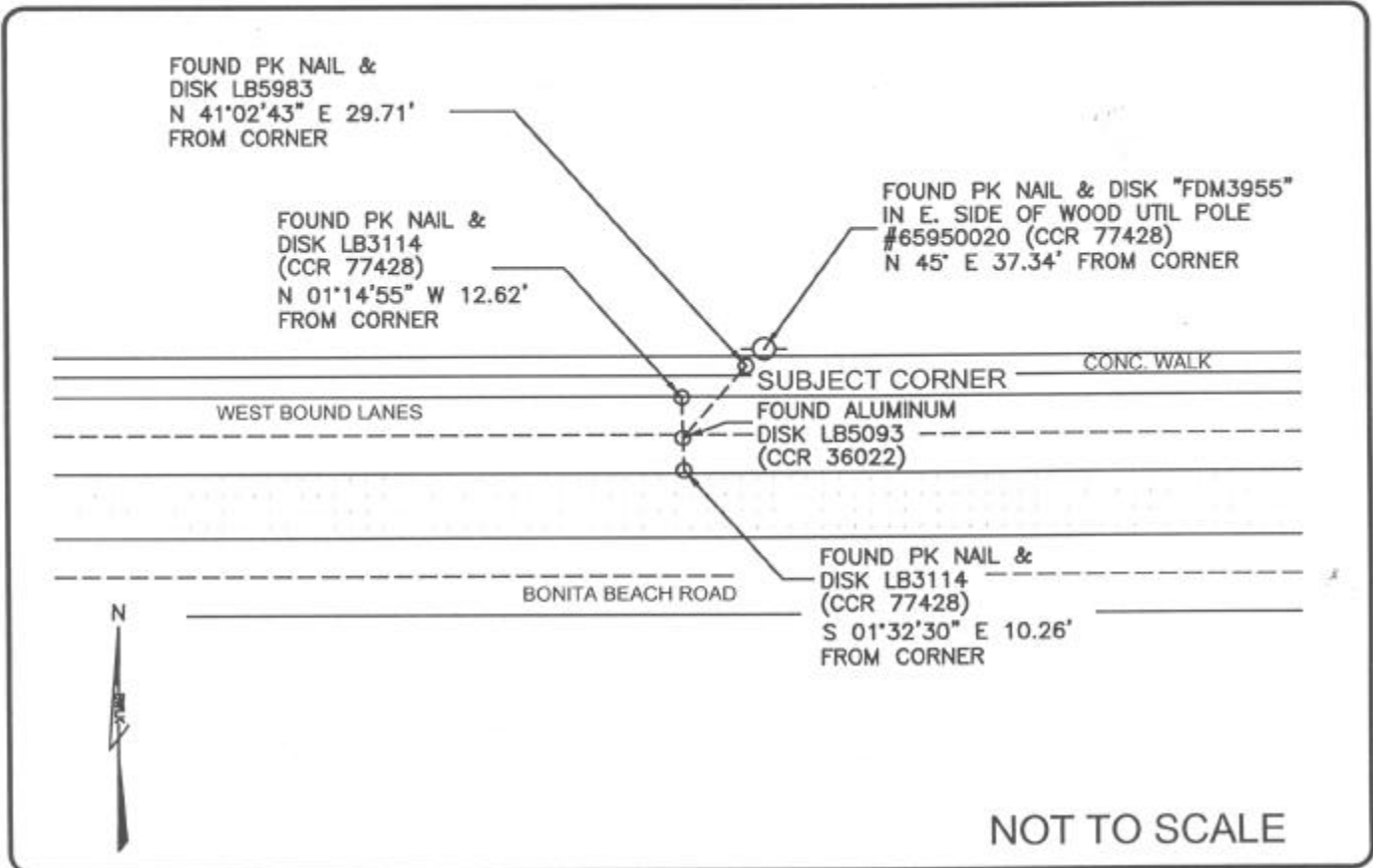

NOT TO SCALE

COMMENTS:

Corner and 3 references recovered as shown on CCR#77428.

CORNER DESCRIPTION

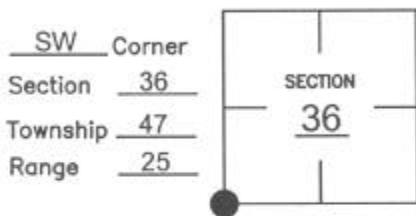

HORIZONTAL POSITION INFORMATION

Florida West Zone, NAD 1983(1990 Adjustment)

Northing(ft) 726140.239 Easting(ft) 731259.864

Latitude 26°19'52.358" N Longitude 81°46'14.609" W

Scale Factor 0.999947642

EXISTING CERTIFIED CORNER RECORDS

Document No.	Date
<u>77428</u>	<u>01-10-03</u>
<u>36022</u>	<u>07-90</u>

The above documents are based on FDEP Bureau of Surveying and Mapping Record Information.

I hereby certify the monument and accessories shown above were field located on 06-01-04

James R. Coleman

JAMES R. COLEMAN
Registered Land Surveyor
Florida Certificate No. 3205
Date Signed 06-22-04

BEAN, WHITAKER, LUTZ & KAREH, INC. (LB 4919)
13041 McGregor Boulevard
Fort Myers, Florida 33919-5910
Phone: (239) 481-1331

CO-ORDINATE NO. 8312

BLM REFERENCE NO. T47SR25E600100