

# FLORIDA DEPARTMENT OF ENVIRONMENTAL PROTECTION CERTIFIED CORNER RECORD

DOC. # 081656

C-19

**CORNER DESCRIPTION:**

DEPICT CORNER WITH  ●

**MONUMENTATION DESCRIPTION (EVIDENCE FOUND OR METHOD TO SET):**

CORNER NOT SET  
FALLS IN BRICK DRIVEWAY

SET (1) PK NAIL AND DISK WITNESS CORNER "LB 3114 W.C." AND (1) 5/8" IRON ROD AND CAP WITNESS CORNER "LB 3114 W.C."

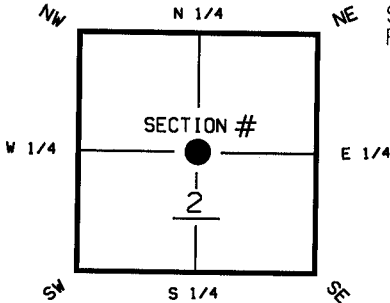

CENT. CORNER OF SECTION 2  
TWP. 47 S, RGE 25 E  
TALLAHASSEE BASE MERIDIAN,  
LEE COUNTY(S), FLORIDA

**HORIZONTAL POSITION INFORMATION ( IF DETERMINED ):**

LATITUDE 26° 24' 47.3722" N LONGITUDE 81° 46' 48.9369" W  
Y(NORTHING-FT.) 755921.11 X(EASTING-FT.) 728086.01 ZONE FL WEST  
CONVERGENCE 00° 05' 51.9" SCALE FACTOR 0.99994711

COORDINATE DETERMINATION (CIRCLE ONE): FIELD TRAVERSE  GPS   
HORIZONTAL DATUM (CIRCLE ONE): NAD27 NAD83(1986)  NAD83(1990) OTHER (EXPLAIN)  
ACCURACY (CIRCLE ONE): 1ST  2ND  3RD  OTHER \_\_\_\_\_

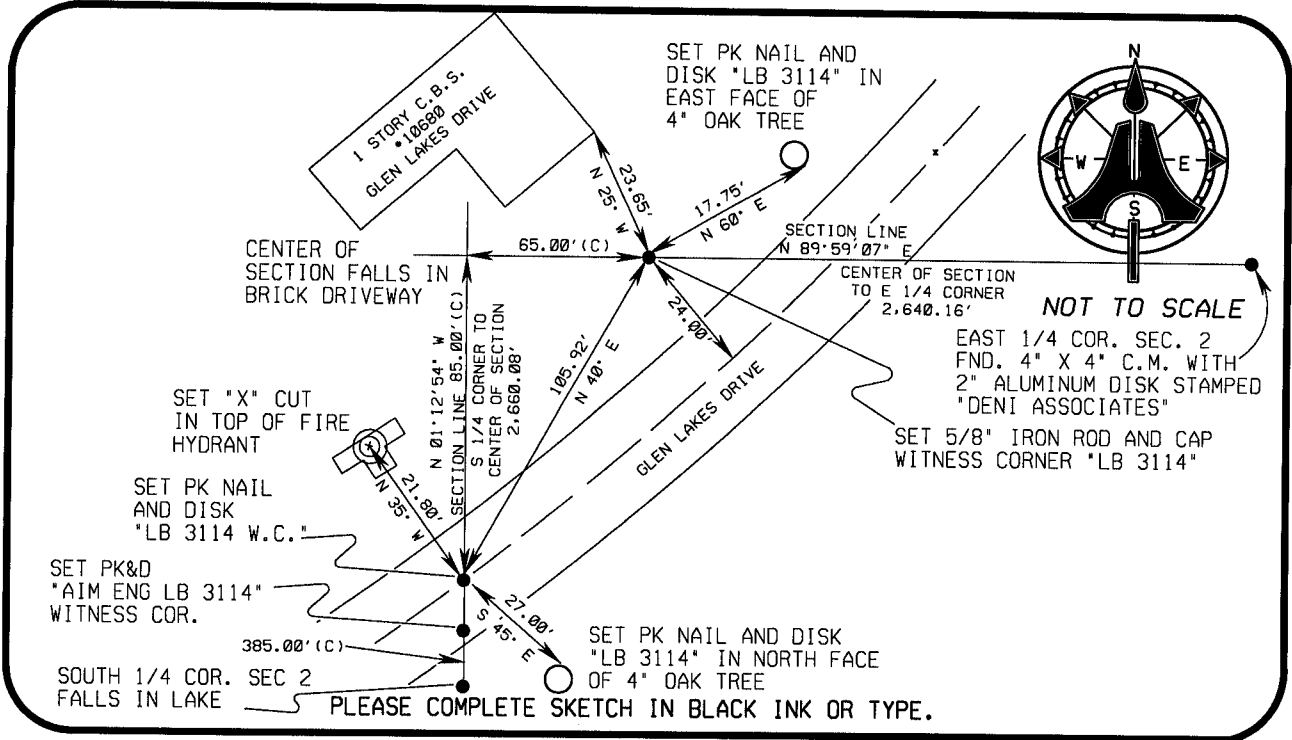

**SURVEYORS CERTIFICATE:**

I CERTIFY THE MONUMENT AND ACCESSORIES INDICATED ABOVE WERE FIELD LOCATED ON FEBRUARY 5, 2004

*[Signature]* 5688  
SIGNATURE PSM NO.  
AIM ENGINEERING & SURVEYING, INC. LB 3114  
FIRM OR AGENCY LB NO.  
5300 LEE BOULEVARD ADDRESS  
LEHIGH ACRES, FLORIDA 33971-1026  
CITY STATE ZIP  
(239) 332-4569 PHONE NUMBER DATE 05/06/04

SEND ORIGINAL TO:  
DEPARTMENT OF ENVIRONMENTAL PROTECTION  
BUREAU OF SURVEYING AND MAPPING  
3900 COMMONWEALTH BOULEVARD  
MAIL STATION 105  
TALLAHASSEE, FLORIDA 32399

D.E.P. USE ONLY  
PROCESSED: 2/10/04  
B.L.M. - I.D. 540640  
QUAD - I.D. 2015 ESTEW

EMBOSSSED SEAL OVER SIGNATURE