

# FLORIDA DEPARTMENT OF ENVIRONMENTAL PROTECTION CERTIFIED CORNER RECORD

DOC. # \_\_\_\_\_

V-19

CORNER DESCRIPTION: MONUMENTATION DESCRIPTION (EVIDENCE FOUND OR METHOD TO SET)

Depict corner with

FOUND RAILROAD SPIKE, BENT  
0.25' BELOW ASPHALT, HELD  
COORDINATE VALUES  
PER CCR # 084083

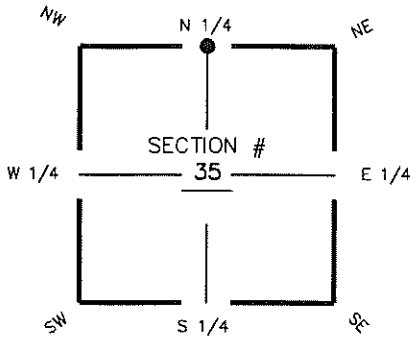

N 1/4 corner of Section 35  
Twp 47 S Rge 25 E  
Tallahassee Base Meridian,  
LEE County(s), Florida

HORIZONTAL POSITION INFORMATION ( if determined ):

Latitude 26° 20' 44.0035" N Longitude 81° 46' 44.7029" W  
Y(NORTHING-Ft.) 731349.89 X(EASTING-Ft.) 728513.04 Zone FL W  
Convergence 00° 05' 52.9" Scale factor 0.99994718  
Coordinate determination (circle one): Field traverse  GPS  
Horizontal datum (circle one): NAD27 NAD83(1986)  NAD83(1999) other (explain)  
Accuracy (circle one): 1st  2nd 3rd other \_\_\_\_\_

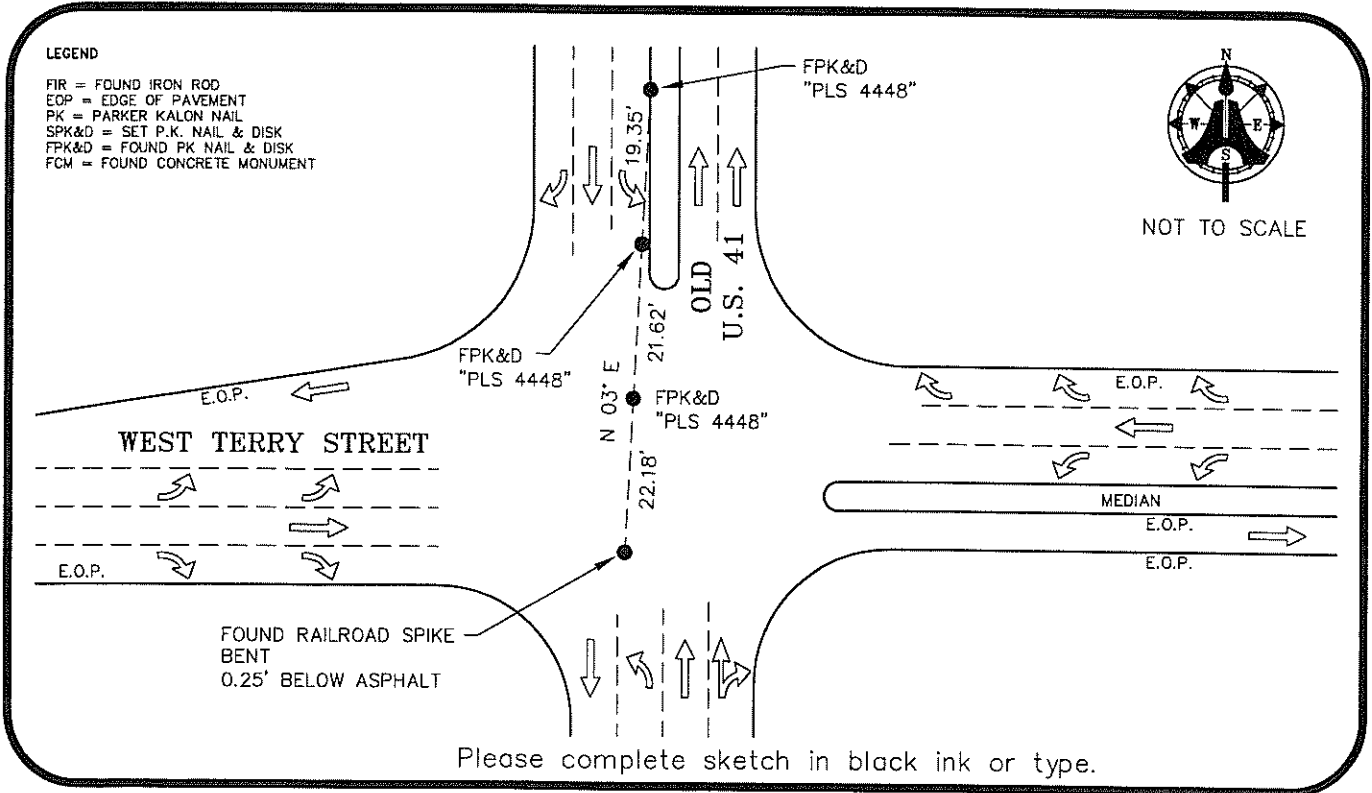

SURVEYORS CERTIFICATE:

I certify the monument and accessories indicated above were field located on MARCH 20, 2008

\_\_\_\_\_  
 SIGNATURE  
**AIM ENGINEERING & SURVEYING, INC.**  
 FIRM OR AGENCY  
5300 LEE BOULEVARD  
 ADDRESS  
LEHIGH ACRES, FLORIDA 33971-1026  
 CITY STATE ZIP  
(239) 332-4569 03-20-09  
 PHONE NUMBER DATE

SEND ORIGINAL TO:  
 Department of Environmental Protection  
 Bureau of Surveying and Mapping  
 3900 Commonwealth Boulevard  
 Mail Station 105  
 Tallahassee, Florida 32399

D.E.P. USE ONLY	
Processed: _____	
B.L.M. - I.D. _____	
QUAD - I.D. _____	

EMBOSSSED SEAL OVER SIGNATURE