

FLORIDA DEPARTMENT OF ENVIRONMENTAL PROTECTION CERTIFIED CORNER RECORD

DOC. # _____

X-17

CORNER DESCRIPTION: MONUMENTATION DESCRIPTION (EVIDENCE FOUND OR METHOD TO SET)

Depict corner with

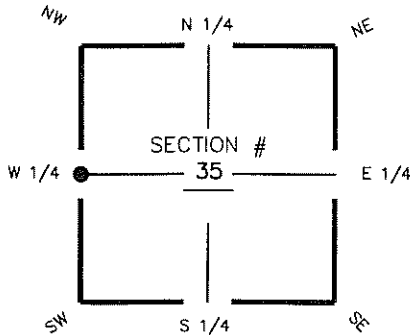

FOUND 5/8" CAPPED
IRON ROD
"AIM ENG. LB 3114"
AT WEST QUARTER CORNER
OF SECTION 35

HORIZONTAL POSITION INFORMATION (if determined):

Latitude 26° 20' 17.9050" N Longitude 81° 47' 13.3934" W
Y(NORTHING--Ft.) 728710.48 X(EASTING--Ft.) 725907.59 Zone FL W
Convergence 00° 05' 40.1" Scale factor 0.99994675

W 1/4 corner of Section 35
Twp 47 S, Rge 25 E
Tallahassee Base Meridian,
LEE County(s), Florida

Coordinate determination (circle one): Field traverse GPS
Horizontal datum (circle one): NAD27 NAD83(1986) NAD83(1999) other (explain)
Accuracy (circle one): 1st 2nd 3rd other _____

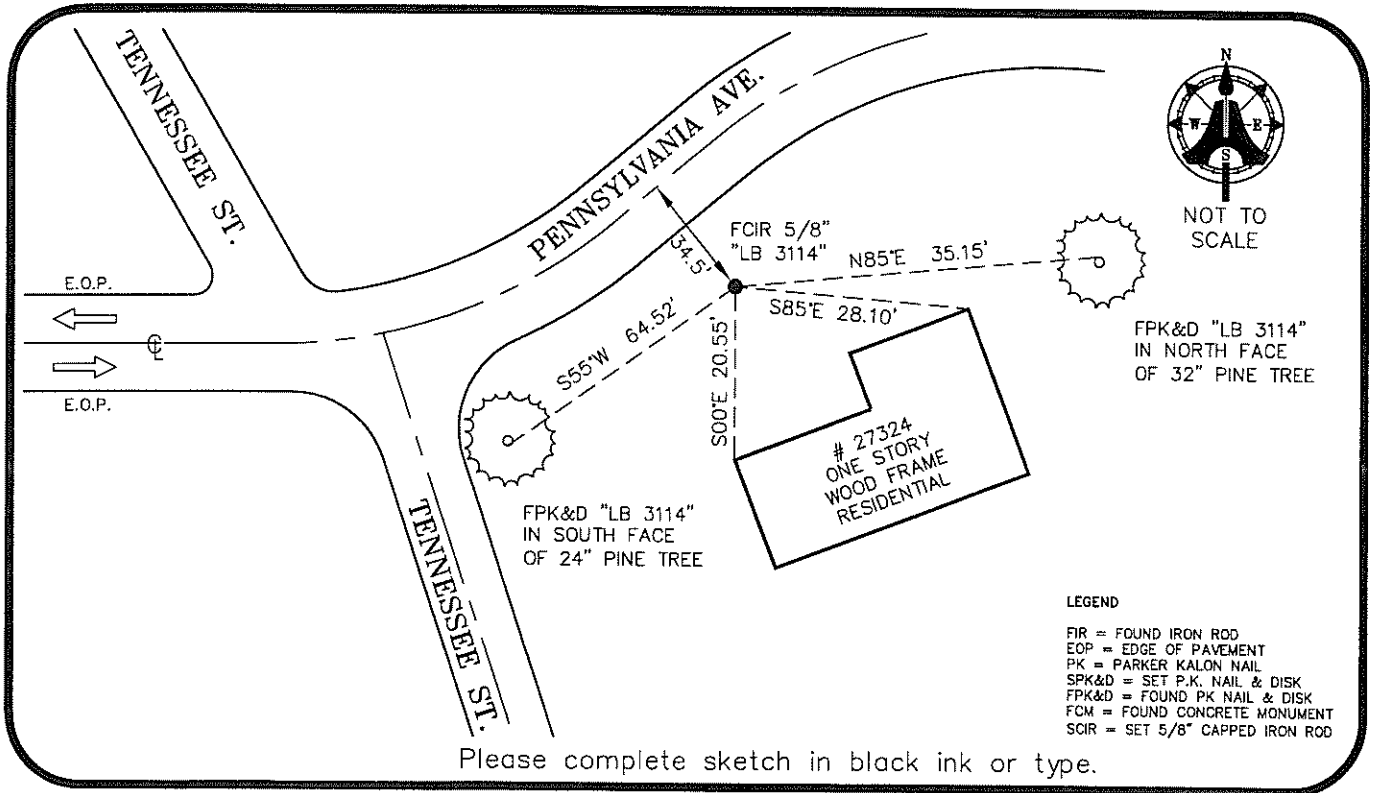

SURVEYORS CERTIFICATE:

I certify the monument and accessories indicated above were field located on JULY 10, 2008

AIM ENGINEERING & SURVEYING, INC. 5688
FIRM OR AGENCY PSM NO.
5300 LEE BOULEVARD LB 3114
ADDRESS LB NO.
LEHIGH ACRES, FLORIDA 33971-1026
CITY STATE ZIP
(239) 332-4569 03-20-09
PHONE NUMBER DATE

SEND ORIGINAL TO:
Department of Environmental Protection
Bureau of Surveying and Mapping
3900 Commonwealth Boulevard
Mail Station 105
Tallahassee, Florida 32399

D.E.P. USE ONLY
Processed: _____
B.L.M. - I.D. _____
QUAD - I.D. _____

EMBOSSSED SEAL OVER SIGNATURE