

# FLORIDA DEPARTMENT OF ENVIRONMENTAL PROTECTION CERTIFIED CORNER RECORD

DOC. # \_\_\_\_\_

X-15

CORNER DESCRIPTION: MONUMENTATION DESCRIPTION (EVIDENCE FOUND OR METHOD TO SET)

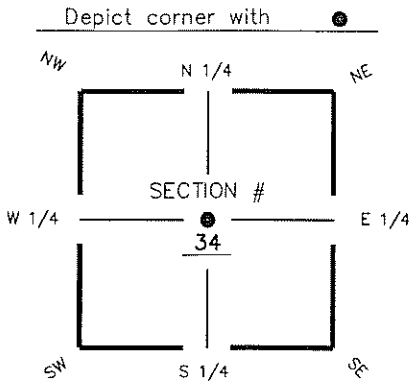

FOUND 80d NAIL  
IN ASPHALT CUT-OUT  
AT CENTER OF SECTION 34-47-25

HORIZONTAL POSITION INFORMATION ( if determined ):

Latitude 26° 20' 17.2693" N Longitude 81° 47' 42.4792" W  
 Y(NORTHING-Ft.) 728642.00 X(EASTING-Ft.) 723261.53 Zone FL W  
 Convergence 00° 05' 27.2" Scale factor 0.99994634

CENTER corner of Section 34  
 Twp 47 S, Rge 25 E  
 Tallahassee Base Meridian,  
LEE County(s), Florida

Coordinate determination (circle one): Field traverse (GPS)  
 Horizontal datum (circle one): NAD27 NAD83(1986) (NAD83(1999)) other (explain) \_\_\_\_\_  
 Accuracy (circle one): 1st (2nd) 3rd other \_\_\_\_\_

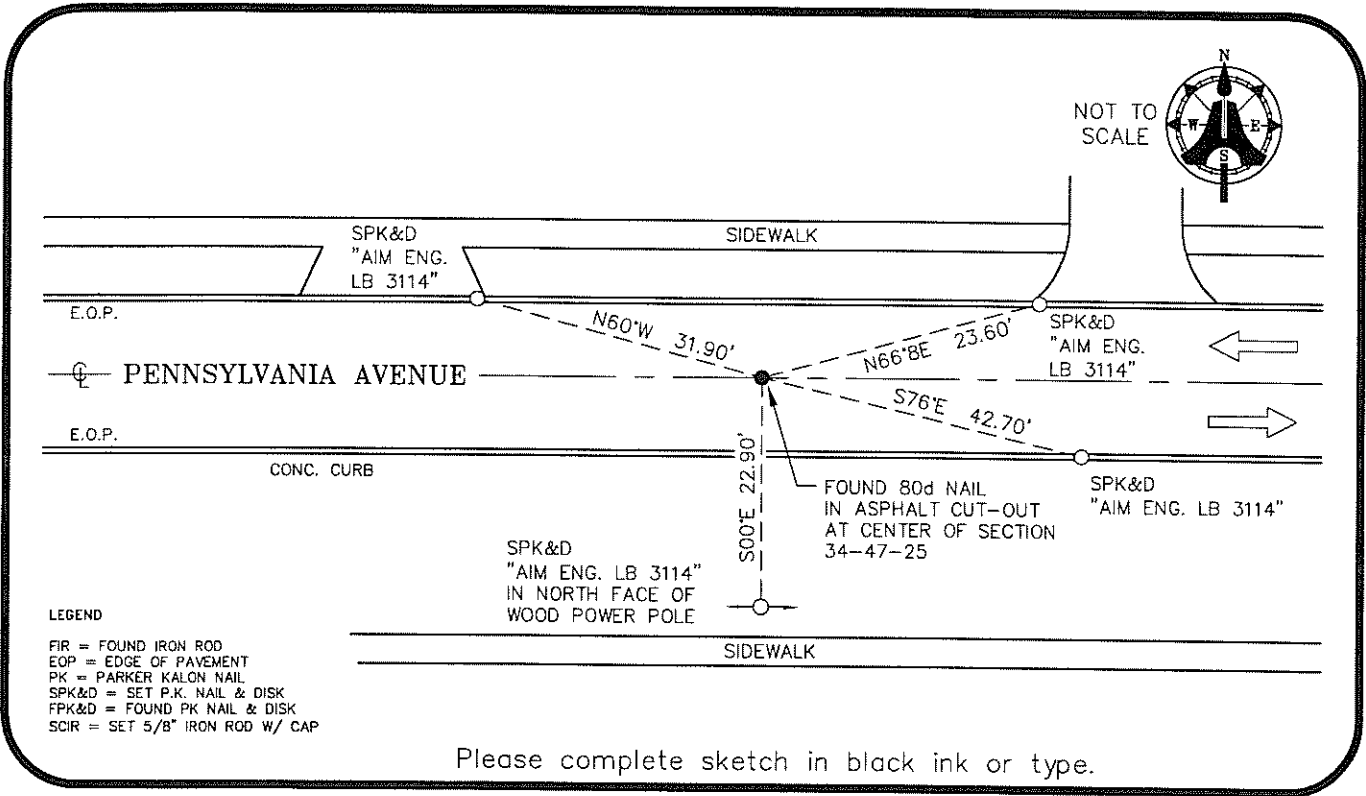

- LEGEND**
- FIR = FOUND IRON ROD
  - EOP = EDGE OF PAVEMENT
  - PK = PARKER KALON NAIL
  - SPK&D = SET P.K. NAIL & DISK
  - FPK&D = FOUND PK NAIL & DISK
  - SCIR = SET 5/8" IRON ROD W/ CAP

**SURVEYORS CERTIFICATE:**

I certify the monument and accessories indicated above were field located on MARCH 18, 2009

\_\_\_\_\_  
 SIGNATURE 5688  
 \_\_\_\_\_  
 FIRM OR AGENCY PSM NO.  
AIM ENGINEERING & SURVEYING, INC. LB 3114  
 \_\_\_\_\_  
 ADDRESS LB NO.  
5300 LEE BOULEVARD  
 \_\_\_\_\_  
 LEHIGH ACRES, FLORIDA 33971-1026  
 CITY STATE ZIP  
(239) 332-4569 03-20-09  
 PHONE NUMBER DATE

SEND ORIGINAL TO:  
 Department of Environmental Protection  
 Bureau of Surveying and Mapping  
 3900 Commonwealth Boulevard  
 Mail Station 105  
 Tallahassee, Florida 32399

D.E.P. USE ONLY
Processed: _____
B.L.M. - I.D. _____
QUAD - I.D. _____

EMBOSSED SEAL OVER SIGNATURE