

LAND CORNER RECORD

PUBLIC WORKS
 LEE COUNTY, FLORIDA
 Address - 1500 Monroe St., Ft. Myers, Fla. 33901 Phone : (239) 479-8900

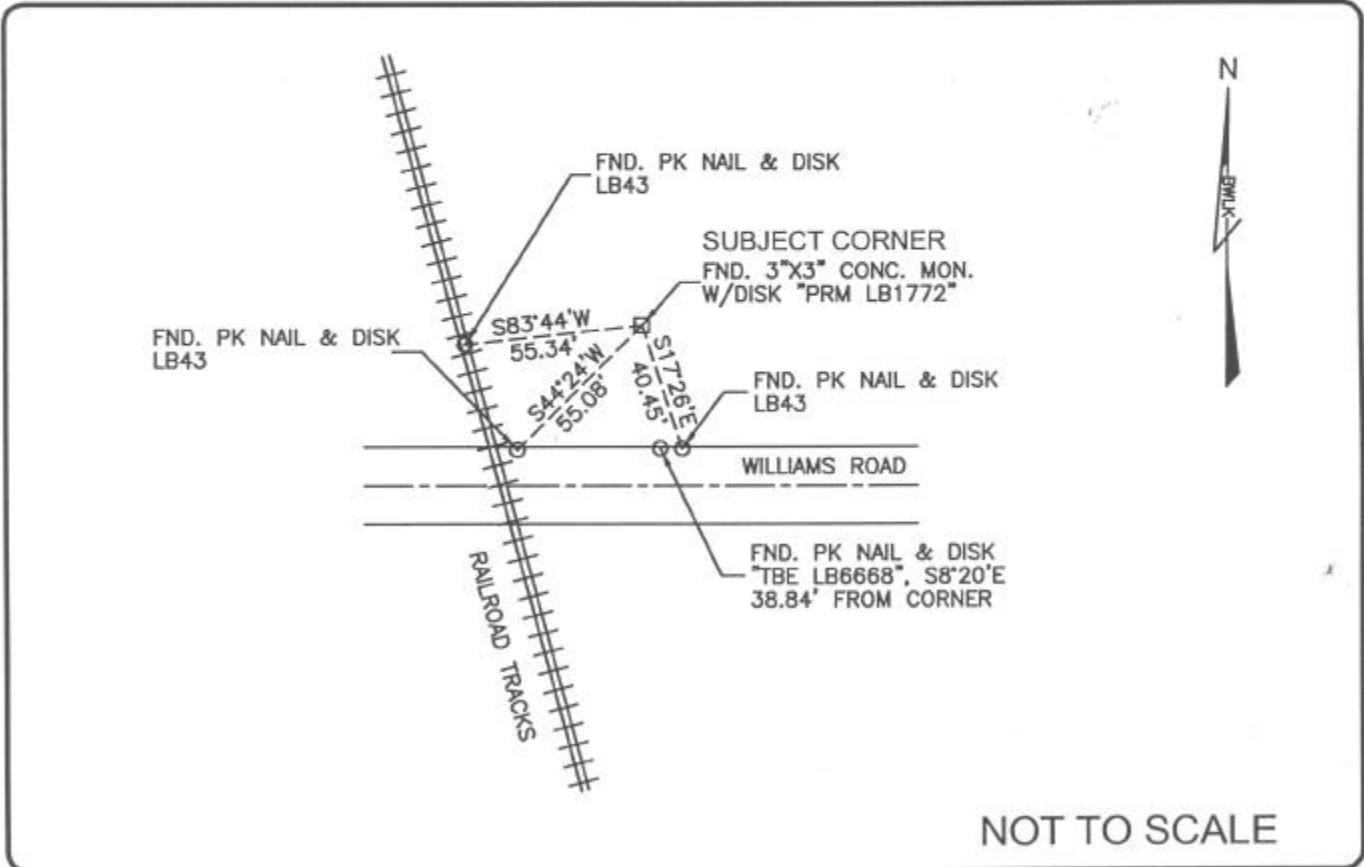

NOT TO SCALE

COMMENTS:

Recovered corner and 3 references as described on CCR #65562

CORNER DESCRIPTION

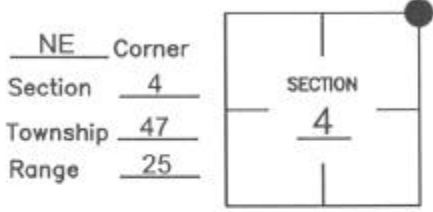

HORIZONTAL POSITION INFORMATION

Florida West Zone, NAD 1983(1990 Adjustment)
 Northing(ft) 758572.073 Easting(ft) 720100.843
 Latitude 26°25'13.75552" N Longitude 81°48'16.72354" W
 Scale Factor 0.999945863

EXISTING CERTIFIED CORNER RECORDS

Document No.	Date
<u>65562</u>	<u>11-01-99</u>
<u>79087</u>	<u>7-23-03</u>

The above documents are based on FDEP Bureau of Surveying and Mapping Record Information.

I hereby certify the monument and accessories shown above were field located on 7-06-04

James R. Coleman
 JAMES R. COLEMAN
 Registered Land Surveyor
 Florida Certificate No. 3205
 Date Signed 8-04-04

BEAN, WHITAKER, LUTZ & KAREH, INC. (LB 4919)
 13041 McGregor Boulevard
 Fort Myers, Florida 33919-5910
 Phone: (239) 481-1331

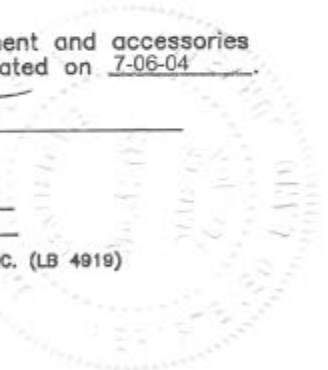

COORDINATE NO. 8353

BLM REFERENCE NO. T47SR25E400700