

LAND CORNER RECORD

PUBLIC WORKS
LEE COUNTY, FLORIDA

Address - 1500 Monroe St., Ft. Myers, Fla. 33901

Phone : (239) 479-8900

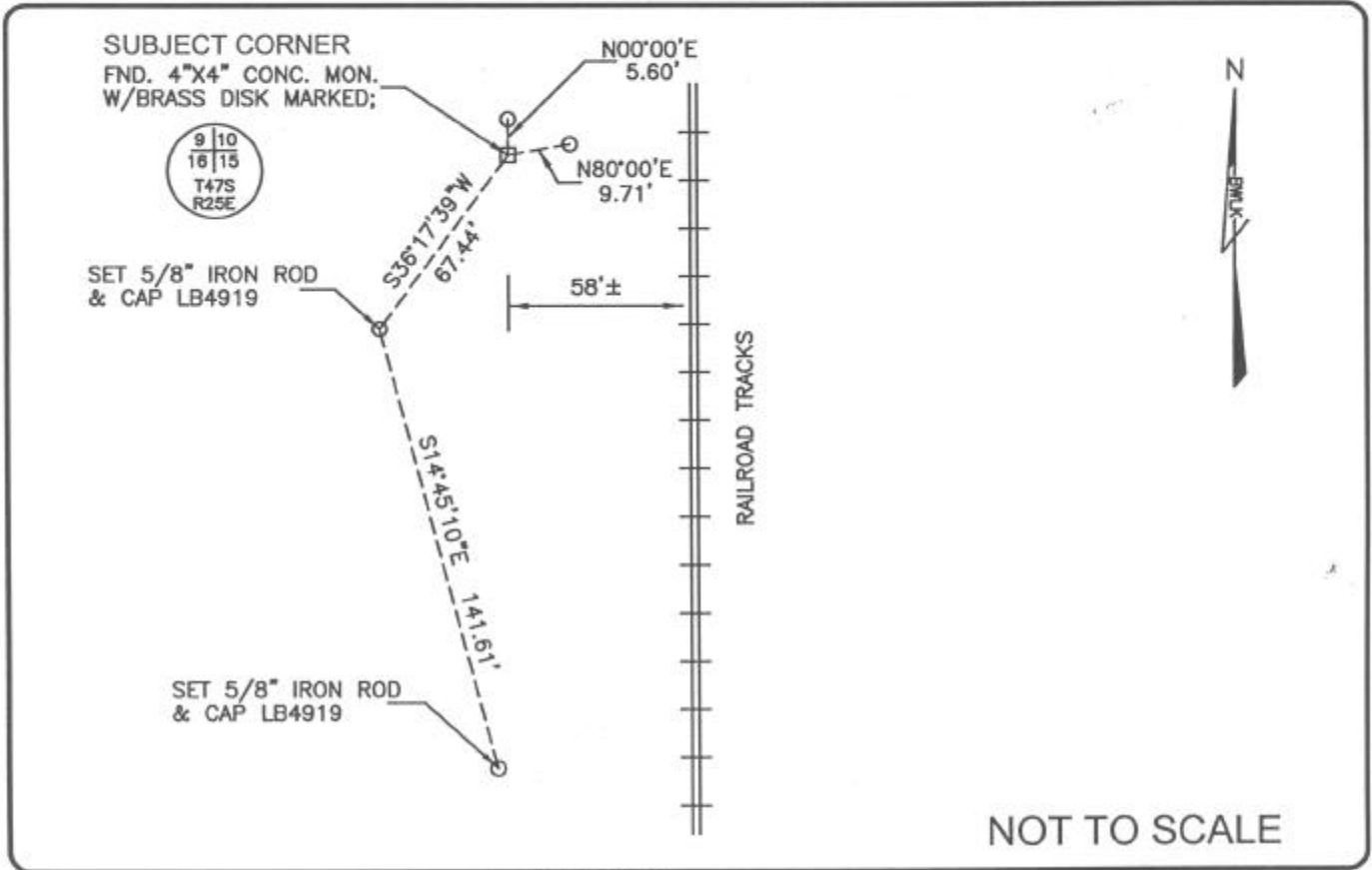

COMMENTS:

Recovered corner and 2 references as described on CCR #61581 and CCR #65574.

CORNER DESCRIPTION

NW Corner
Section 15
Township 47
Range 25

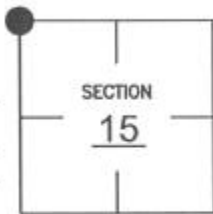

HORIZONTAL POSITION INFORMATION

Florida West Zone, NAD 1983(1990 Adjustment)

Northing(ft) 747817.209 Easting(ft) 720276.514

Latitude 26°23'27.23339\" N Longitude 81°48'14.97100\" W

Scale Factor 0.999945889

EXISTING CERTIFIED CORNER RECORDS

Document No.	Date
<u>18962</u>	<u>5-15-84</u>
<u>61581</u>	<u>3-01-98</u>
<u>65574</u>	<u>11-01-99</u>

The above documents are based on FDEP Bureau of Surveying and Mapping Record Information.

I hereby certify the monument and accessories shown above were field located on 6-24-04.

James R. Coleman
JAMES R. COLEMAN
Registered Land Surveyor
Florida Certificate No. 3205
Date Signed 8-04-04

BEAN, WHITAKER, LUTZ & KAREH, INC. (LB 4919)
13041 McGregor Boulevard
Fort Myers, Florida 33919-5910
Phone: (239) 481-1331

COORDINATE NO. 8356

BLM REFERENCE NO. T47SR25E400500