

LAND CORNER RECORD

PUBLIC WORKS
LEE COUNTY, FLORIDA

Address - 1500 Monroe St., Ft. Myers, Fla. 33901

Phone : (239) 479-8900

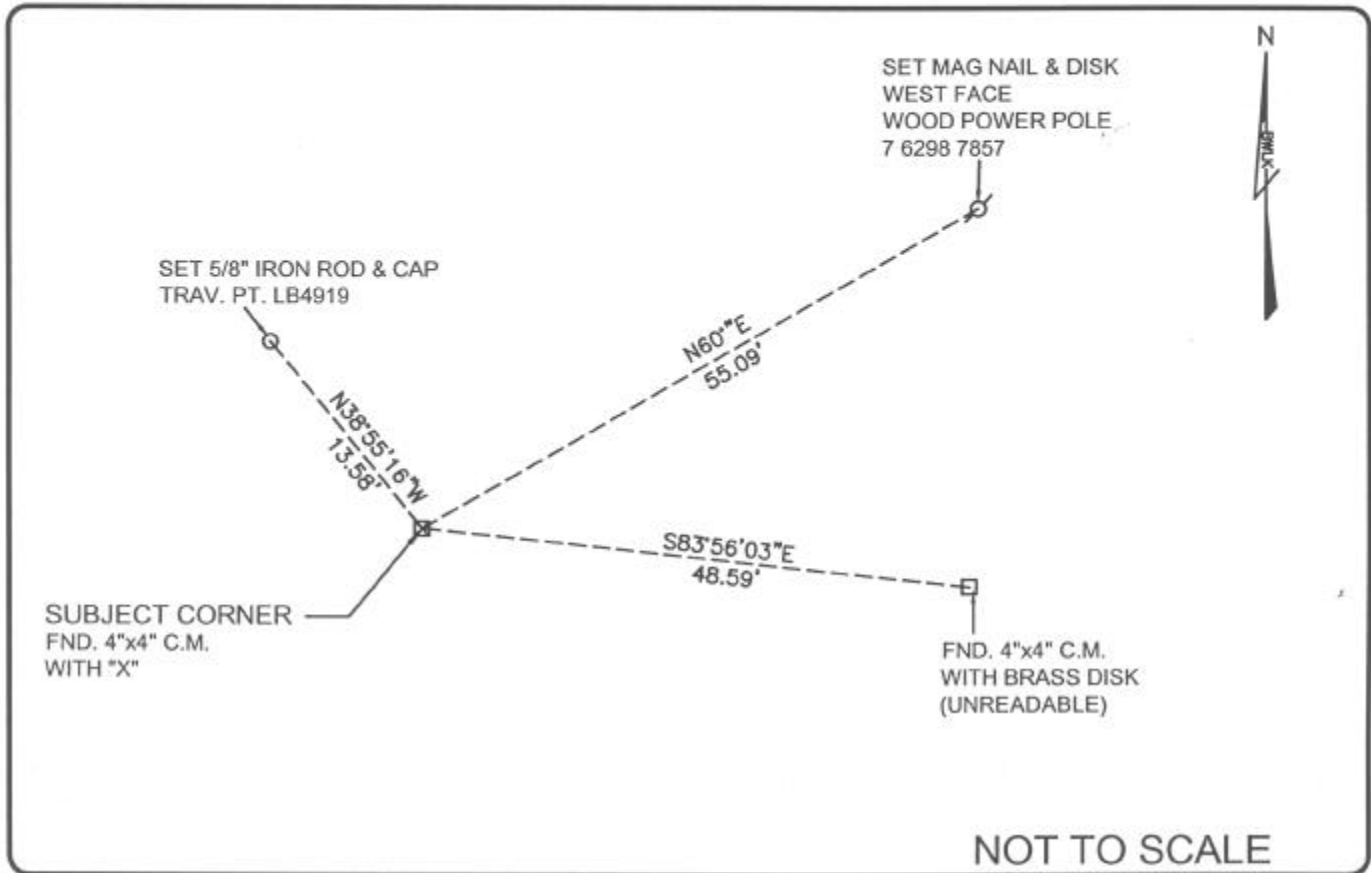

COMMENTS:

Found c.m. 2'± above grade at N.W. corner of chain link gate entrance to Bonita Springs Utilities off Old 41.

CORNER DESCRIPTION

SW Corner
Section 15
Township 47
Range 25

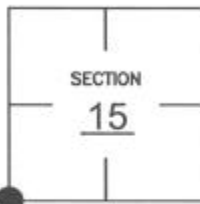

HORIZONTAL POSITION INFORMATION

Florida West Zone, NAD 1983(1990 Adjustment)
Northing(ft) 742548.755 Easting(ft) 720313.669
Latitude 26°22'35.0523"N Longitude 81°48'14.6504"W
Scale Factor .999945895

EXISTING CERTIFIED CORNER RECORDS

Document No.	Date
<u>61587</u>	<u>03-01-98</u>
<u>20639</u>	<u>02-13-85</u>
<u>65579</u>	<u>11-01-99</u>

The above documents are based on FDEP Bureau of Surveying and Mapping Record Information.

I hereby certify the monument and accessories shown above were field located on 06-17-04.

James R. Coleman
JAMES R. COLEMAN
Registered Land Surveyor
Florida Certificate No. 3205
Date Signed 07-29-04

BEAN, WHITAKER, LUTZ & KAREH, INC. (LB 4919)
13041 McGregor Boulevard
Fort Myers, Florida 33919-5910
Phone: (239) 481-1331

CO-ORDINATE NO. 8335

BLM REFERENCE NO. T47SR25E400400