

LAND CORNER RECORD

PUBLIC WORKS
LEE COUNTY, FLORIDA

Address - 1500 Monroe St., Ft. Myers, Fla. 33901

Phone : (239) 479-8900

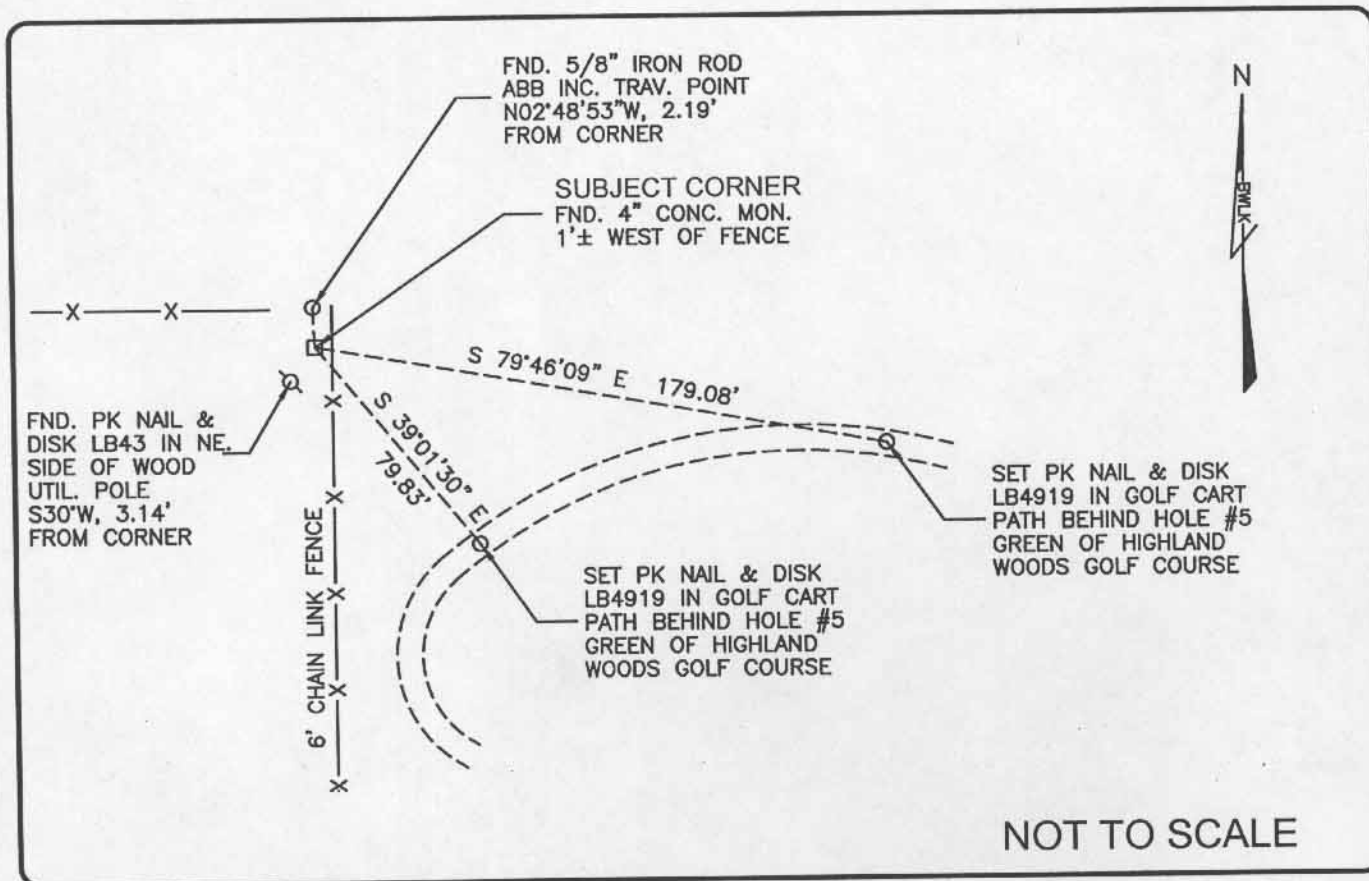

COMMENTS:

Recovered corner and 2 references as described on CCR #61593.

CORNER DESCRIPTION

NW Corner
Section 27
Township 47
Range 25

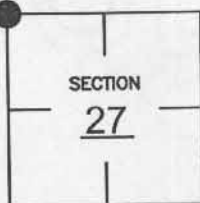

HORIZONTAL POSITION INFORMATION

Florida West Zone, NAD 1983(1990 Adjustment)
Northing(ft) 737246.895 Easting(ft) 720434.624
Latitude 26°21'42.53894\"/>

EXISTING CERTIFIED CORNER RECORDS

Document No.	Date
<u>20635</u>	<u>2-13-85</u>
<u>61593</u>	<u>3-01-98</u>
_____	_____
_____	_____

The above documents are based on FDEP Bureau of Surveying and Mapping Record Information.

I hereby certify the monument and accessories shown above were field located on 7-19-04.

[Signature]

JAMES R. COLEMAN
Registered Land Surveyor
Florida Certificate No. 3205
Date Signed 8-12-04

BEAN, WHITAKER, LUTZ & KAREH, INC. (LB 4919)
13041 McGregor Boulevard
Fort Myers, Florida 33919-5910
Phone: (239) 481-1331

COORDINATE NO. 8369

BLM REFERENCE NO. T47SR25E400300