

FLORIDA DEPARTMENT OF ENVIRONMENTAL PROTECTION CERTIFIED CORNER RECORD

DOC. # _____

V-13

CORNER DESCRIPTION: _____ MONUMENTATION DESCRIPTION (EVIDENCE FOUND OR METHOD TO SET) _____

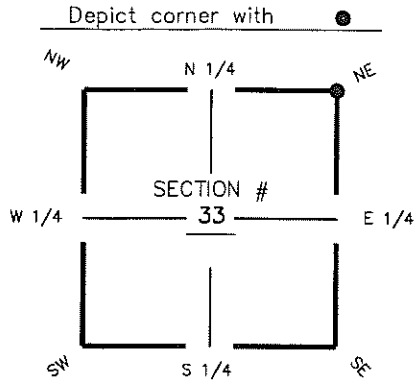

FOUND IRON ROD 5/8"
NO ID

HORIZONTAL POSITION INFORMATION (if determined):

Latitude 26° 20' 50.0508" N Longitude 81° 48' 12.5412" W
 Y(NORTHING-Ft.) 731947.54 X(EASTING-Ft.) 720521.64 Zone FL W
 Convergence 00° 05' 14.0" Scale factor 0.99994592

Coordinate determination (circle one): Field traverse GPS
 Horizontal datum (circle one): NAD27 NAD83(1986) NAD83(1999) other (explain) _____
 Accuracy (circle one): 1st 2nd 3rd other _____

NE corner of Section 33
 Twp 47 S, Rge 25 E
 Tallahassee Base Meridian,
LEE County(s), Florida

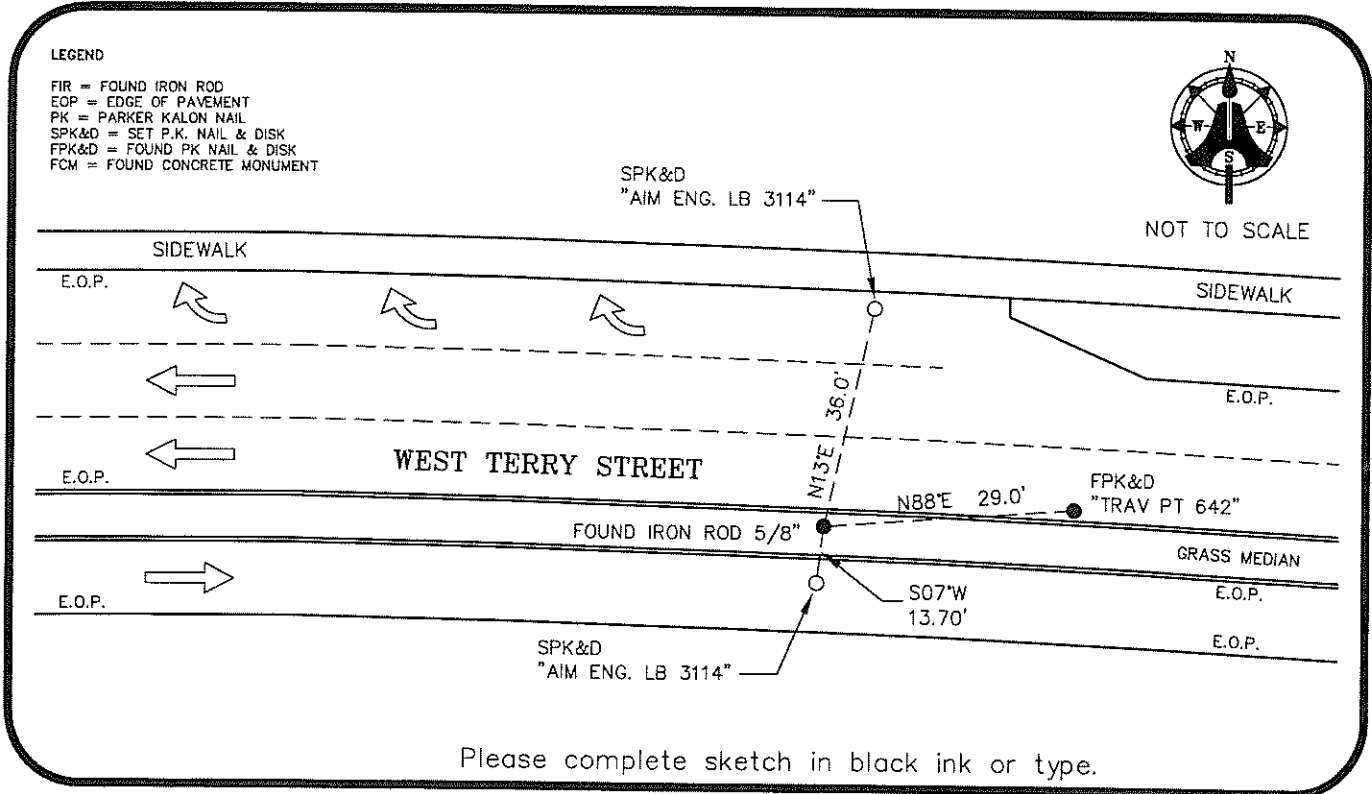

SURVEYORS CERTIFICATE:

I certify the monument and accessories indicated above were field located on MARCH 19, 2008

AIM ENGINEERING & SURVEYING, INC. 5688
 FIRM OR AGENCY PSM NO.
5300 LEE BOULEVARD LB 3114
 ADDRESS LB NO.
LEHIGH ACRES, FLORIDA 33971-1026
 CITY STATE ZIP
(239) 332-4569 03-20-09
 PHONE NUMBER DATE

SEND ORIGINAL TO:
 Department of Environmental Protection
 Bureau of Surveying and Mapping
 3900 Commonwealth Boulevard
 Mail Station 105
 Tallahassee, Florida 32399

D.E.P. USE ONLY	
Processed:	_____
B.L.M. - I.D.	_____
QUAD - I.D.	_____

EMBOSSSED SEAL OVER SIGNATURE