

FLORIDA DEPARTMENT OF ENVIRONMENTAL PROTECTION CERTIFIED CORNER RECORD

DOC. # _____

V-11

CORNER DESCRIPTION: MONUMENTATION DESCRIPTION (EVIDENCE FOUND OR METHOD TO SET)

Depict corner with

FOUND IRON ROD 5/8"
"LS 2995"

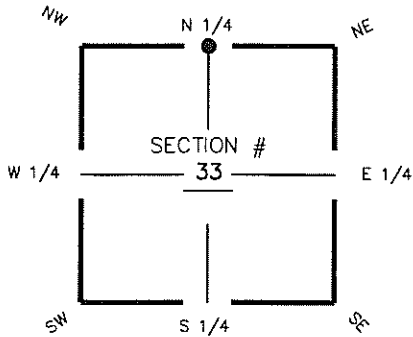

N 1/4 corner of Section 33
Twp 47 S, Rge 25 E
Tallahassee Base Meridian,
LEE County(s), Florida

HORIZONTAL POSITION INFORMATION (if determined):

Latitude 26° 20' 49.5221" N Longitude 81° 48' 41.6160" W
Y(NORTHING-Ft.) 731890.22 X(EASTING-Ft.) 717876.88 Zone FL W
Convergence 00° 05' 01.0" Scale factor 0.99994554
Coordinate determination (circle one): Field traverse GPS
Horizontal datum (circle one): NAD27 NAD83(1986) NAD83(1999) other (explain) _____
Accuracy (circle one): 1st 2nd 3rd other _____

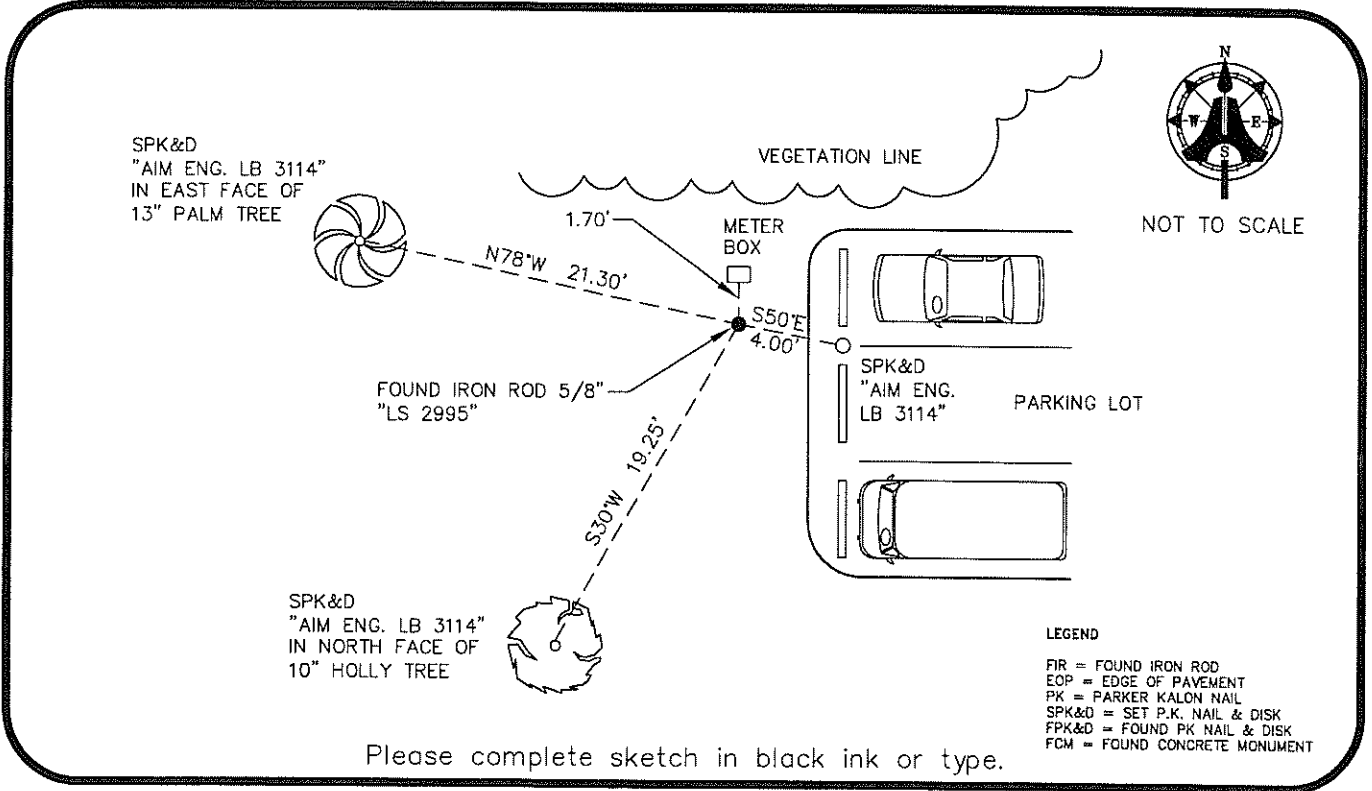

SURVEYORS CERTIFICATE:

I certify the monument and accessories indicated above were field located on MARCH 19, 2008



5688
PSM NO.
AIM ENGINEERING & SURVEYING, INC. LB 3114
FIRM OR AGENCY LB NO.
5300 LEE BOULEVARD
ADDRESS
LEHIGH ACRES, FLORIDA 33971-1026
CITY STATE ZIP
(239) 332-4569 03-20-09
PHONE NUMBER DATE

SEND ORIGINAL TO:
Department of Environmental Protection
Bureau of Surveying and Mapping
3900 Commonwealth Boulevard
Mail Station 105
Tallahassee, Florida 32399

| | |
|---------------------|-------|
| D.E.P. USE ONLY | |
| Processed: _____ | _____ |
| B.L.M. - I.D. _____ | _____ |
| QUAD - I.D. _____ | _____ |

EMBOSSSED SEAL OVER SIGNATURE