

# FLORIDA DEPARTMENT OF ENVIRONMENTAL PROTECTION

## CERTIFIED CORNER RECORD

DOC. # \_\_\_\_\_

X-11

CORNER DESCRIPTION: MONUMENTATION DESCRIPTION (EVIDENCE FOUND OR METHOD TO SET)

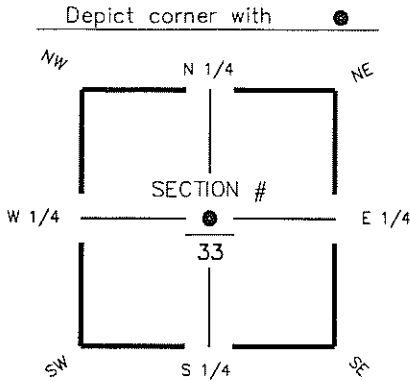

POINT NOT SET  
FALLS IN RESIDENCE

HORIZONTAL POSITION INFORMATION ( if determined ):

Latitude 26° 20' 19.8335" N Longitude 81° 48' 40.7239" W  
 Y(NORTHING-Ft.) 728892.82 X(EASTING-Ft.) 717962.41 Zone FL W  
 Convergence 00° 05' 01.4" Scale factor 0.99994556

CENTER corner of Section 33  
 Twp. 47 S, Rge 25 E  
 Tallahassee Base Meridian,  
LEE County(s), Florida

Coordinate determination (circle one): Field traverse (GPS)  
 Horizontal datum (circle one): NAD27 NAD83(1986) (NAD83(1999)) other (explain) \_\_\_\_\_  
 Accuracy (circle one): 1st (2nd) 3rd other \_\_\_\_\_

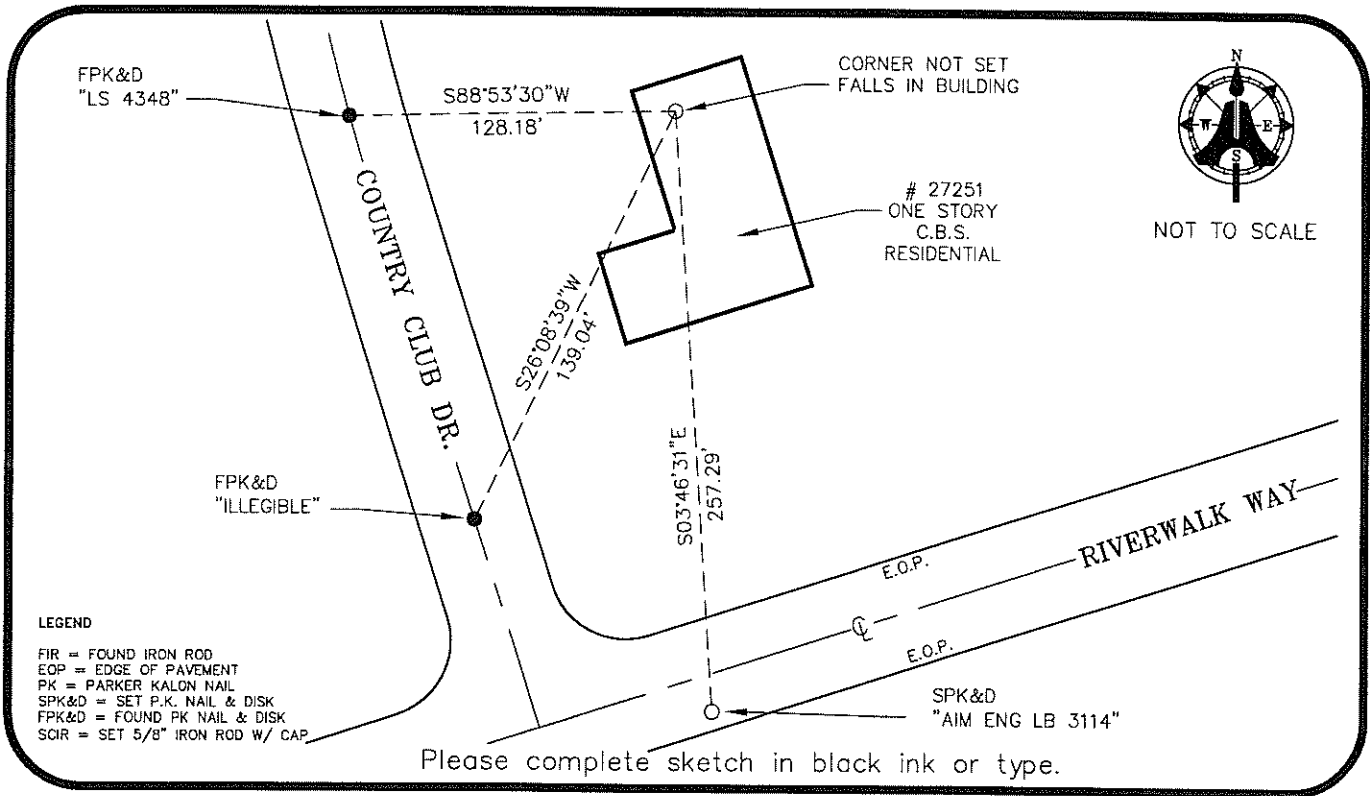

SURVEYORS CERTIFICATE:

I certify the monument and accessories indicated above were field located on JULY 21, 2008

\_\_\_\_\_  
 SIGNATURE  
**AIM ENGINEERING & SURVEYING, INC.** LB 3114  
 FIRM OR AGENCY LB NO.  
5300 LEE BOULEVARD  
 ADDRESS  
LEHIGH ACRES, FLORIDA 33971-1026  
 CITY STATE ZIP  
(239) 332-4569 03-20-09  
 PHONE NUMBER DATE

SEND ORIGINAL TO:  
 Department of Environmental Protection  
 Bureau of Surveying and Mapping  
 3900 Commonwealth Boulevard  
 Mail Station 105  
 Tallahassee, Florida 32399

D.E.P. USE ONLY
Processed: _____
B.L.M. - I.D. _____
QUAD - I.D. _____

EMBOSSSED SEAL OVER SIGNATURE