

LAND CORNER RECORD

PUBLIC WORKS
LEE COUNTY, FLORIDA

Address - 1500 Monroe St., Ft. Myers, Fla. 33901

Phone : (239) 479-8900

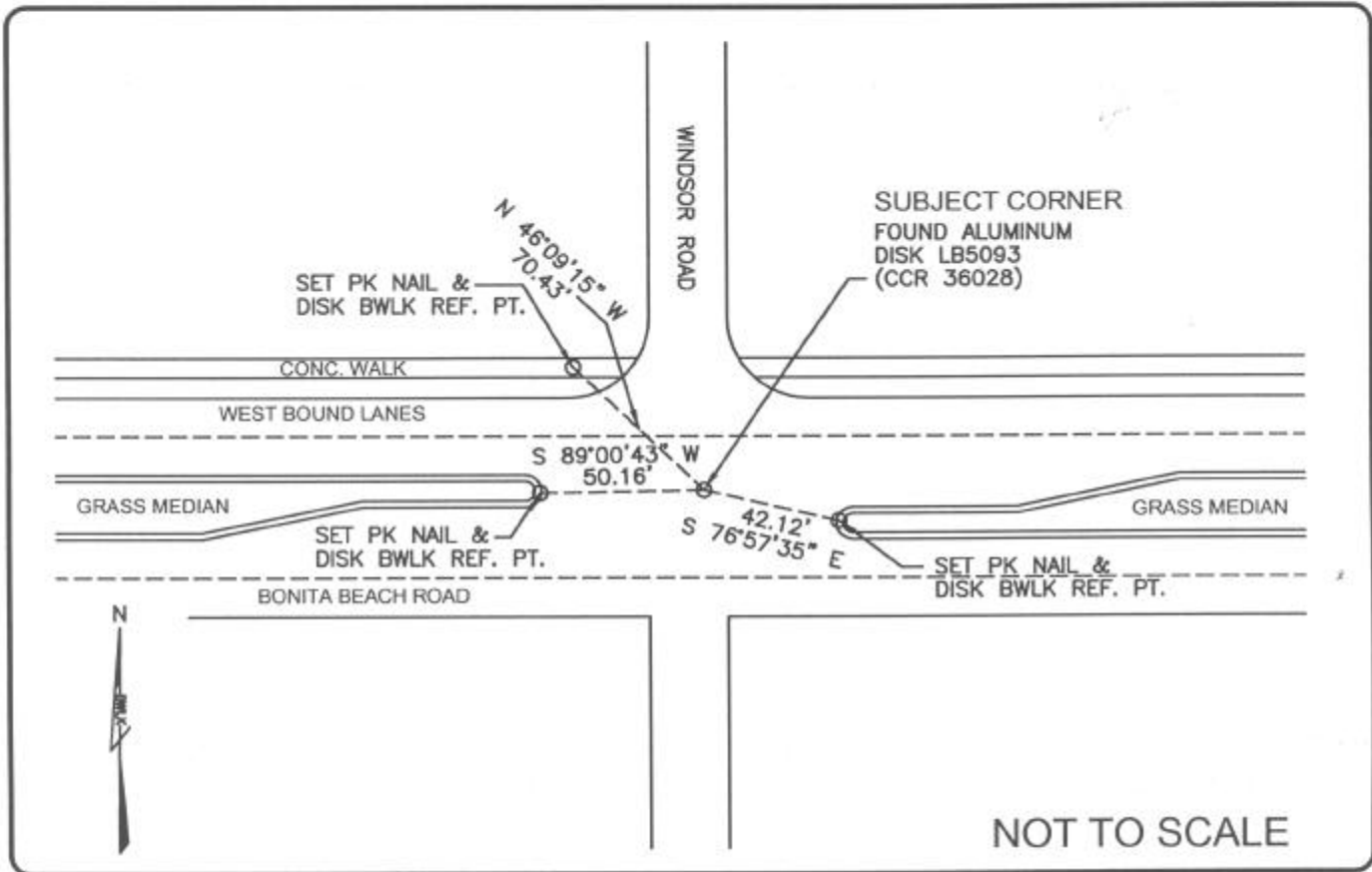

COMMENTS:
Corner recovered as described on CCR#36028.

CORNER DESCRIPTION

S 1/4 Corner
Section 33
Township 47
Range 25



HORIZONTAL POSITION INFORMATION

Florida West Zone, NAD 1983(1990 Adjustment)
Northing(ft) 725895.290 Easting(ft) 718047.861
Latitude 26°19'50.14346\" N Longitude 81°48'39.83282\" W
Scale Factor 0.999945567

EXISTING CERTIFIED CORNER RECORDS

Document No.	Date
<u>60604</u>	<u>3-01-98</u>
<u>36028</u>	<u>07-90</u>
<u>25045</u>	<u>04-02-87</u>

The above documents are based on FDEP Bureau of Surveying and Mapping Record Information.

I hereby certify the monument and accessories shown above were field located on 07-13-04

James R. Coleman
JAMES R. COLEMAN
Registered Land Surveyor
Florida Certificate No. 3205
Date Signed 07-16-04

BEAN, WHITAKER, LUTZ & KAREH, INC. (LB 4919)
13041 McGregor Boulevard
Fort Myers, Florida 33919-5910
Phone: (239) 481-1331

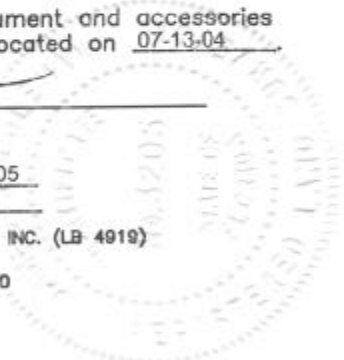

CO-ORDINATE NO. 8319

BLM REFERENCE NO. T47SR25E340100