

LAND CORNER RECORD

PUBLIC WORKS  
 LEE COUNTY, FLORIDA  
 Address - 1500 Monroe St., Ft. Myers, Fla. 33901 Phone : (239) 479-8900

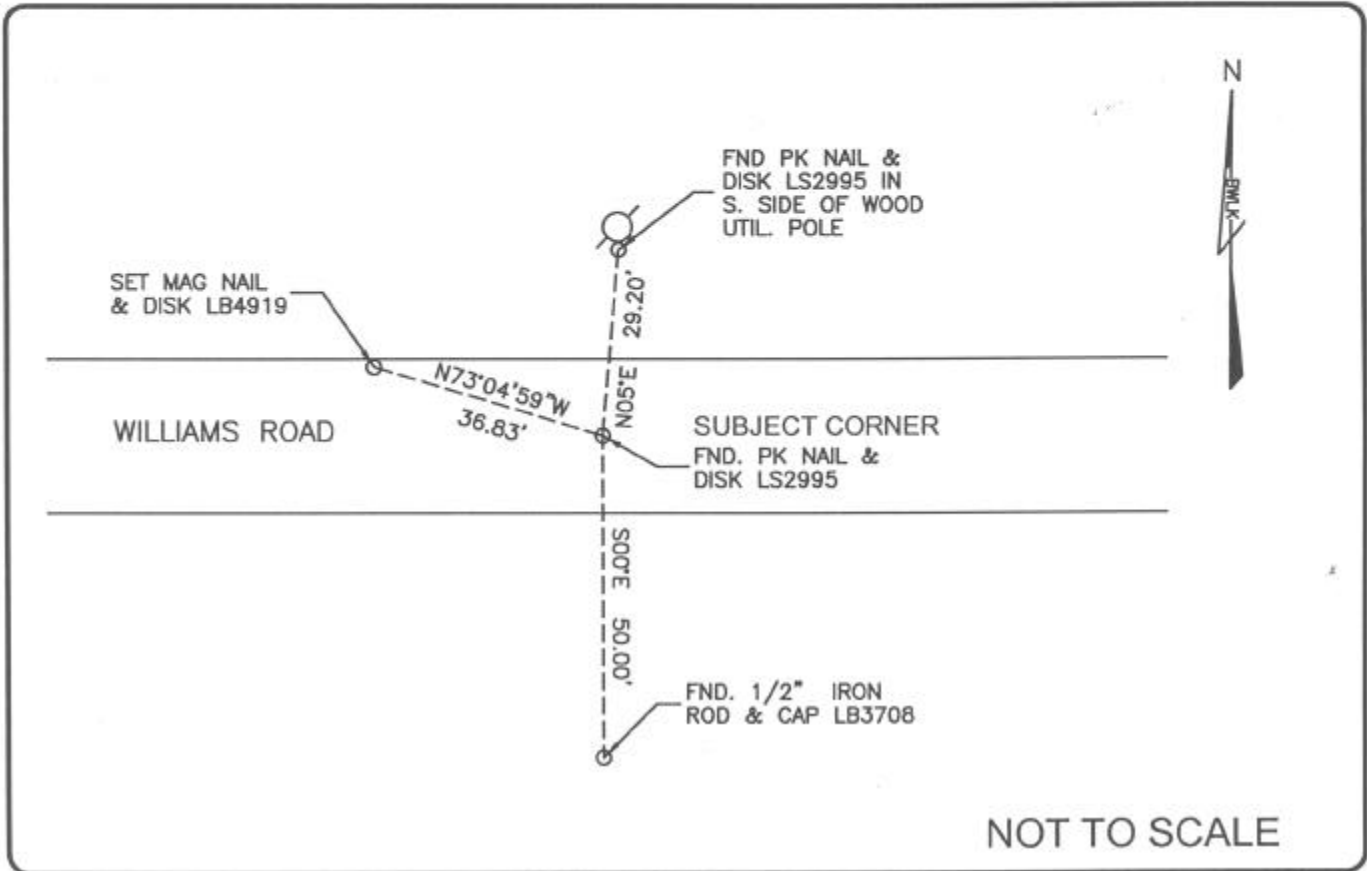

COMMENTS:

Recovered corner and 2 references as described on CCR #65560.

CORNER DESCRIPTION

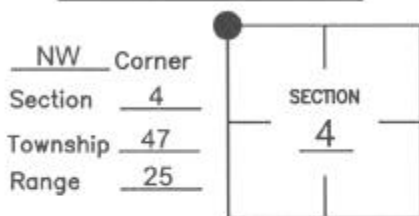

HORIZONTAL POSITION INFORMATION

Florida West Zone, NAD 1983(1990 Adjustment)  
 Northing(ft) 758429.468 Easting(ft) 714815.098  
 Latitude 26°25'12.41926" N Longitude 81°49'14.86872" W  
 Scale Factor 0.999945120

EXISTING CERTIFIED CORNER RECORDS

Document No.	Date
<u>20703</u>	<u>2-19-85</u>
<u>23062</u>	<u>5-30-86</u>
<u>49809</u>	<u>10-03-94</u>
<u>65560</u>	<u>11-01-99</u>

The above documents are based on FDEP Bureau of Surveying and Mapping Record Information.

I hereby certify the monument and accessories shown above were field located on 6-24-04.

*James R. Coleman*  
 \_\_\_\_\_  
 JAMES R. COLEMAN  
 Registered Land Surveyor  
 Florida Certificate No. 3205  
 Date Signed 8-04-04

BEAN, WHITAKER, LUTZ & KAREH, INC. (LB 4919)  
 13041 McGregor Boulevard  
 Fort Myers, Florida 33919-5910  
 Phone: (239) 481-1331

COORDINATE NO. 8351

BLM REFERENCE NO. T47SR25E300700