

LAND CORNER RECORD

PUBLIC WORKS
LEE COUNTY, FLORIDA

Address - 1500 Monroe St., Ft. Myers, Fla. 33901

Phone : (239) 479-8900

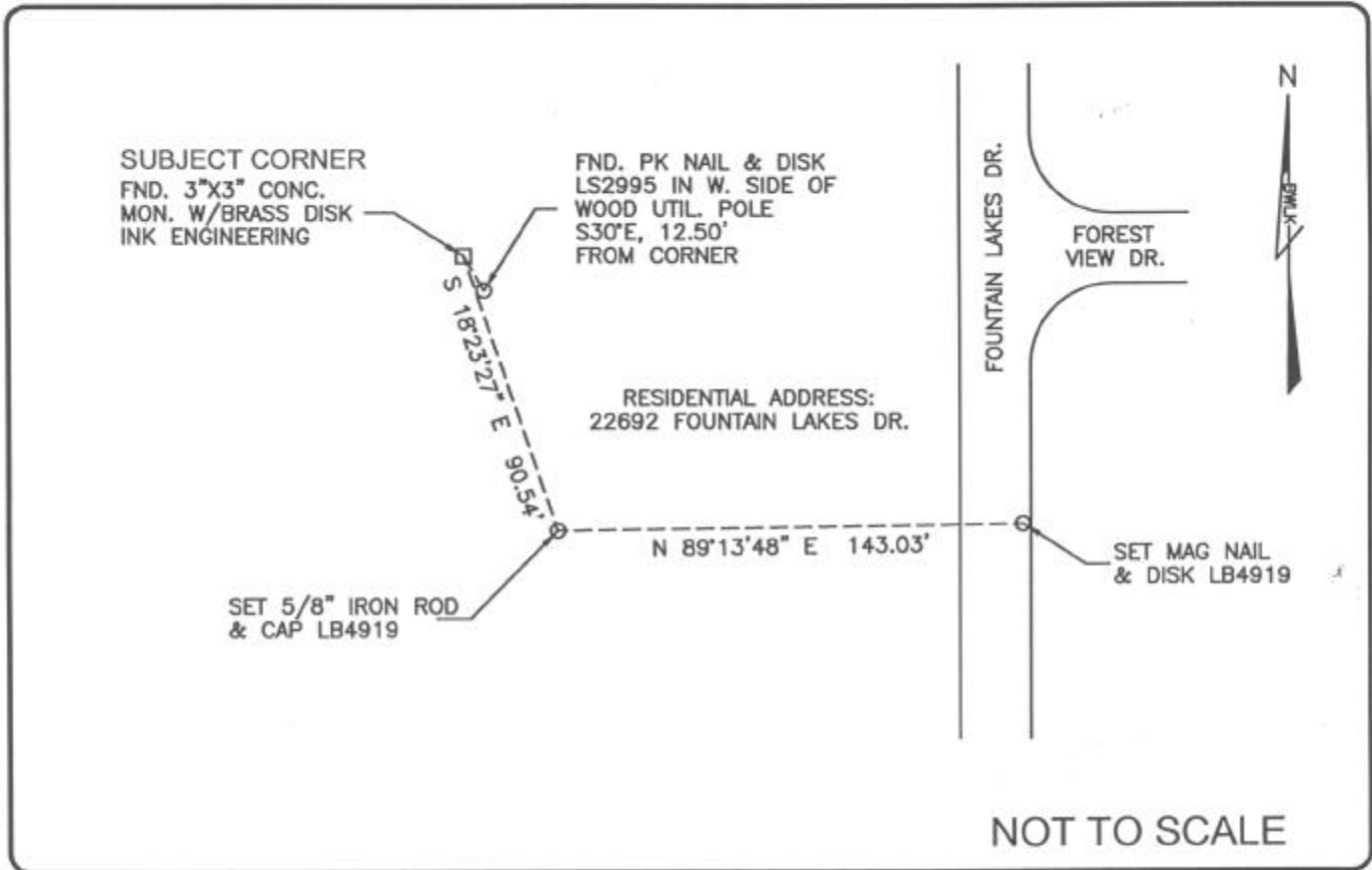

COMMENTS:

Recovered corner and 1 reference as described on CCR #65563.

CORNER DESCRIPTION

W 1/4 Corner
Section 4
Township 47
Range 25

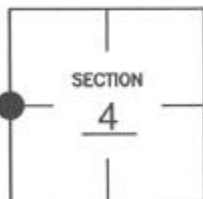

HORIZONTAL POSITION INFORMATION

Florida West Zone, NAD 1983(1990 Adjustment)

Northing(ft) 755706.571 Easting(ft) 714820.385

Latitude 26°24'45.45079" N Longitude 81°49'14.85224" W

Scale Factor 0.999945121

EXISTING CERTIFIED CORNER RECORDS

Document No.	Date
<u>19825</u>	<u>10-24-84</u>
<u>65563</u>	<u>11-01-99</u>

The above documents are based on FDEP Bureau of Surveying and Mapping Record Information.

I hereby certify the monument and accessories shown above were field located on 7-08-04.

James R. Coleman
JAMES R. COLEMAN
Registered Land Surveyor
Florida Certificate No. 3205
Date Signed 8-04-04

BEAN, WHITAKER, LUTZ & KAREH, INC. (LB 4919)
13041 McGregor Boulevard
Fort Myers, Florida 33919-5910
Phone: (239) 481-1331

COORDINATE NO. 8362

BLM REFERENCE NO. T47SR25E300640