

LAND CORNER RECORD

PUBLIC WORKS
LEE COUNTY, FLORIDA

Address - 1500 Monroe St., Ft. Myers, Fla. 33901

Phone : (239) 479-8900

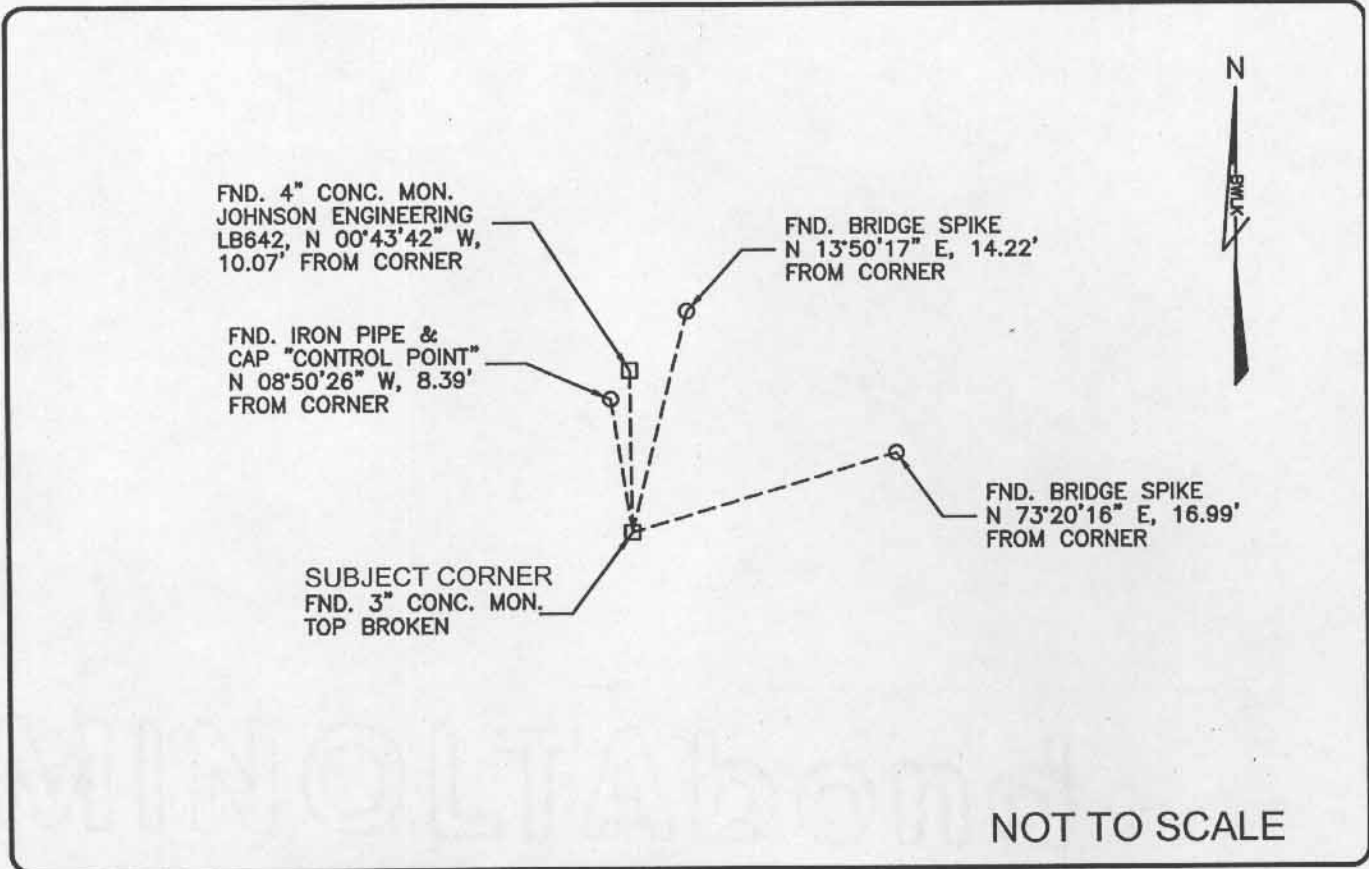

COMMENTS:

Recovered corner and 2 references as described on CCR #61585, and on CCR #65577.

CORNER DESCRIPTION

SW Corner
Section 16
Township 47
Range 25

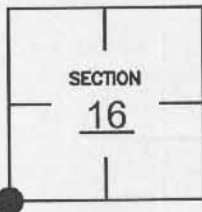

HORIZONTAL POSITION INFORMATION

Florida West Zone, NAD 1983(1990 Adjustment)
 Northing(ft) 742412.262 Easting(ft) 715037.737
 Latitude 26°22'33.77653" N Longitude 81°49'12.66555" W
 Scale Factor 0.999945150

EXISTING CERTIFIED CORNER RECORDS

Document No.	Date
<u>8811</u>	<u>1-08-81</u>
<u>35002</u>	<u>MAY, 1990</u>
<u>37951</u>	<u>MAR. 1991</u>
<u>61585</u>	<u>3-01-98</u>
<u>65577</u>	<u>11-01-99</u>

The above documents are based on FDEP Bureau of Surveying and Mapping Record Information.

I hereby certify the monument and accessories shown above were field located on 8-17-04.

James R. Coleman

JAMES R. COLEMAN
Registered Land Surveyor
Florida Certificate No. 3205
Date Signed 8-26-04

BEAN, WHITAKER, LUTZ & KAREH, INC. (LB 4919)
13041 McGregor Boulevard
Fort Myers, Florida 33919-5910
Phone: (239) 481-1331

COORDINATE NO. 8381

BLM REFERENCE NO. T47SR25E300400