

LAND CORNER RECORD

PUBLIC WORKS
LEE COUNTY, FLORIDA

Address - 1500 Monroe St., Ft. Myers, Fla. 33901

Phone : (239) 479-8900

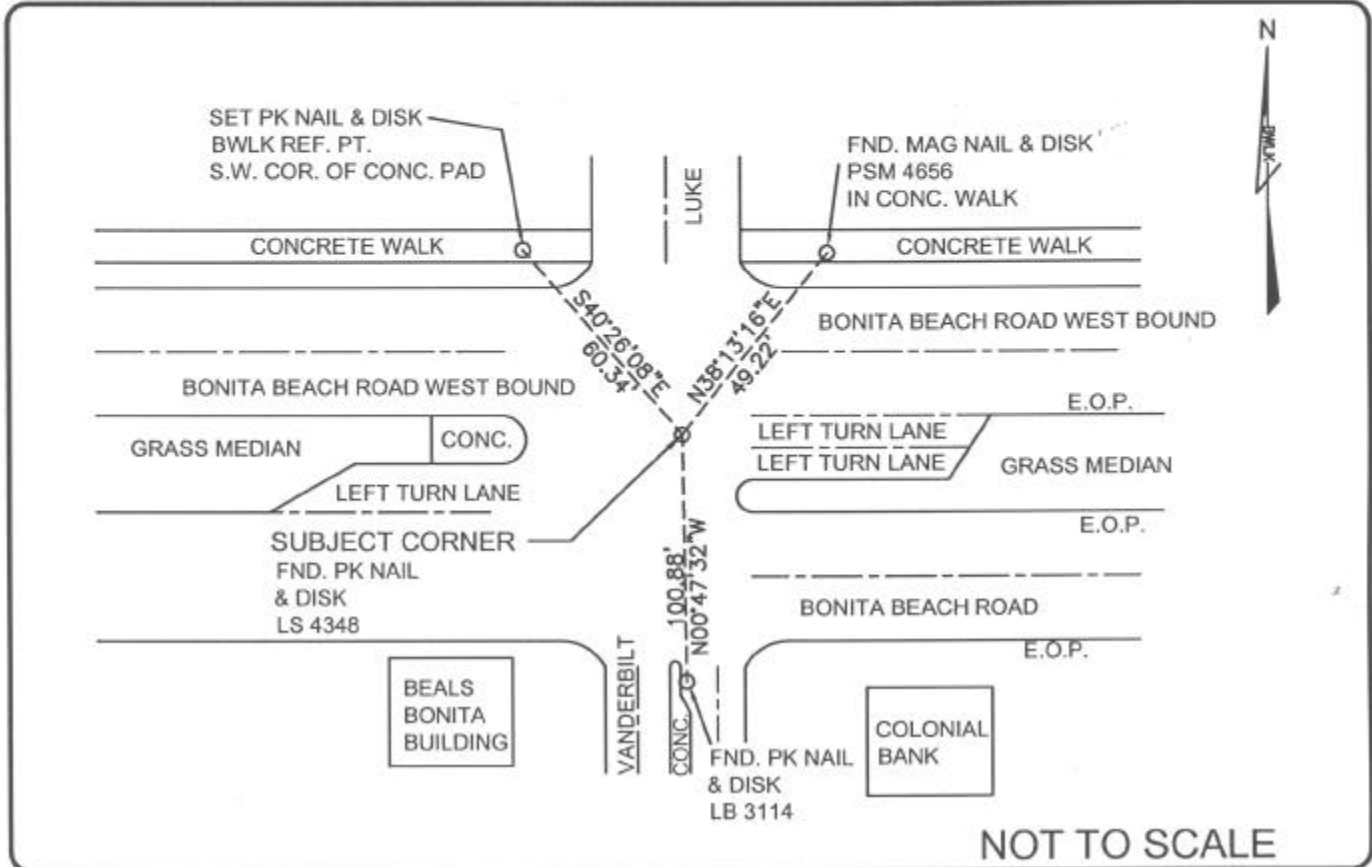

NOT TO SCALE

COMMENTS:

CORNER DESCRIPTION

SW Corner
 Section 33
 Township 47
 Range 25



HORIZONTAL POSITION INFORMATION

Florida West Zone, NAD 1983(1990 Adjustment)
 Northing(ft) 725855.111 Easting(ft) 715406.469
 Latitude 26°19'49.783"N Longitude 81°49'08.866"W
 Scale Factor .999945200

EXISTING CERTIFIED CORNER RECORDS

Document No.	Date
<u>61603</u>	<u>03-01-98</u>
<u>36030</u>	<u>07-90</u>
<u>25046</u>	<u>04-02-87</u>

The above documents are based on FDEP Bureau of Surveying and Mapping Record Information.

I hereby certify the monument and accessories shown above were field located on 08-01-04

[Signature]
 JAMES R. COLEMAN
 Registered Land Surveyor
 Florida Certificate No. 3205
 Date Signed 07-29-04

BEAN, WHITAKER, LUTZ & KAREH, INC. (LB 4919)
 13041 McGregor Boulevard
 Fort Myers, Florida 33919-5910
 Phone: (239) 481-1331

CO-ORDINATE NO. 8322

BLM REFERENCE NO. T47SR25E300100