

# FLORIDA DEPARTMENT OF ENVIRONMENTAL PROTECTION CERTIFIED CORNER RECORD

DOC. # 073024

CORNER DESCRIPTION: MONUMENTATION DESCRIPTION (EVIDENCE FOUND OR METHOD TO SET)

Depict corner with

**SET 4" X 4" CONCRETE MONUMENT  
WITH BRASS DISK STAMPED**

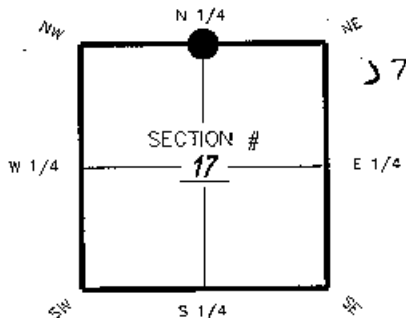

**N 1/4** corner of Section 17  
Twp. 47S, Rge 25E  
Tallahassee Base Meridian,  
LEE County(s), Florida

HORIZONTAL POSITION INFORMATION ( if determined ):

Latitude \_\_\_\_\_ Longitude \_\_\_\_\_  
Y(NORTHING-Ft.) 747727.57 X(EASTING-Ft.) 712391.62 Zone FL WEST  
Convergence \_\_\_\_\_ Scale factor \_\_\_\_\_  
Coordinate determination (circle one): Field traverse  GPS  
Horizontal datum (circle one): NAD27 NAD83(1986)  NAD83(T990) other (explain) \_\_\_\_\_  
Accuracy (circle one): 1st 2nd 3rd other \_\_\_\_\_

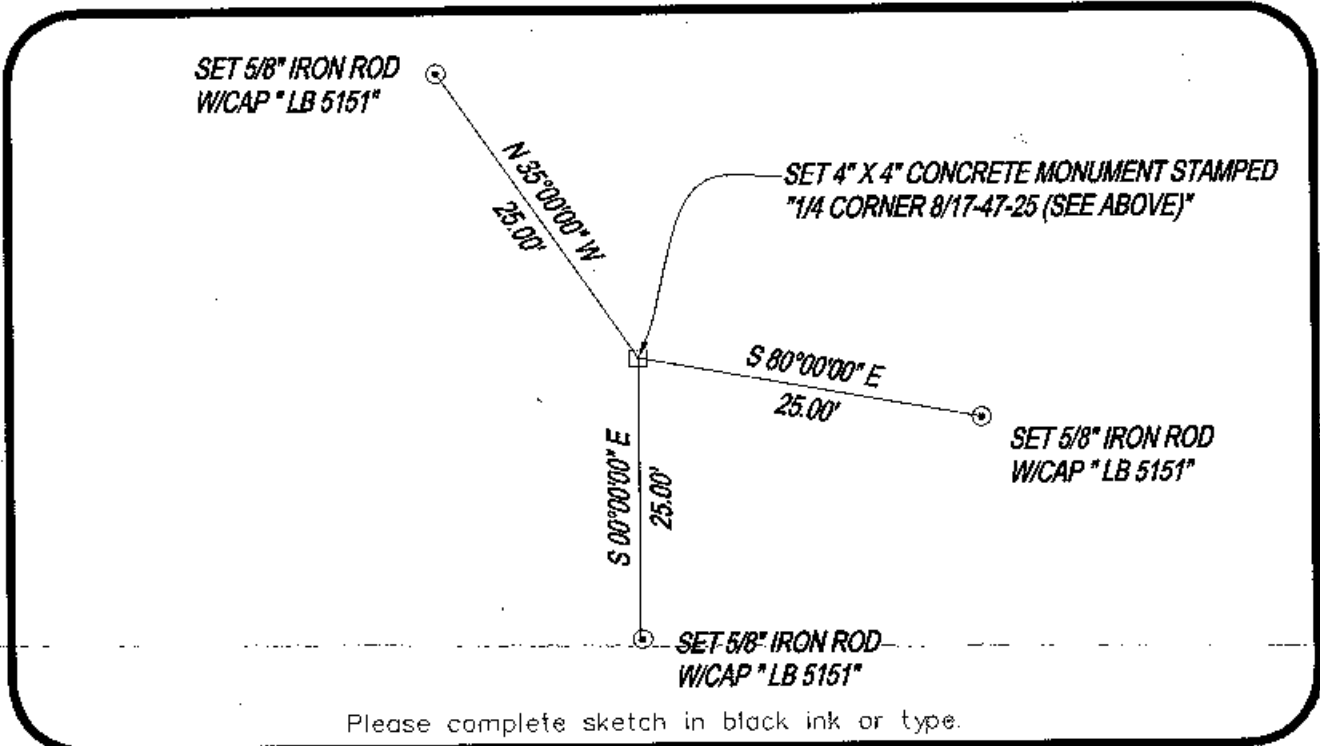

Please complete sketch in black ink or type.

**SURVEYORS CERTIFICATE:**

I certify the monument and accessories indicated above were field located on 8-8-2001

*Q. Grady Minor*  
SIGNATURE 5426  
**Q. GRADY MINOR AND ASSOCIATES, P.A.** 5151  
FIRM OR AGENCY LB NO.  
3800 VIA DEL REY NO. 5426  
**BONITA SPRINGS** STATE OF FL 34134  
CITY DATE  
(941) 947-1144 8-23-01  
PHONE NUMBER DATE  
EMBOSSED SEAL OVER SIGNATURE

SEND ORIGINAL TO:  
Department of Environmental Protection  
Bureau of Surveying and Mapping  
3900 Commonwealth Boulevard  
Mail Station 105  
Tallahassee, Florida 32399

Processed:	D.E.P. USE ONLY <u>8-28-01</u> <u>CS</u>
B.L.M. - I.D.	<u>240500</u>
QUAD - I.D.	<u>368 Estero</u>