

LAND CORNER RECORD

PUBLIC WORKS
LEE COUNTY, FLORIDA

Address - 1500 Monroe St., Ft. Myers, Fla. 33901

Phone : (239) 479-8900

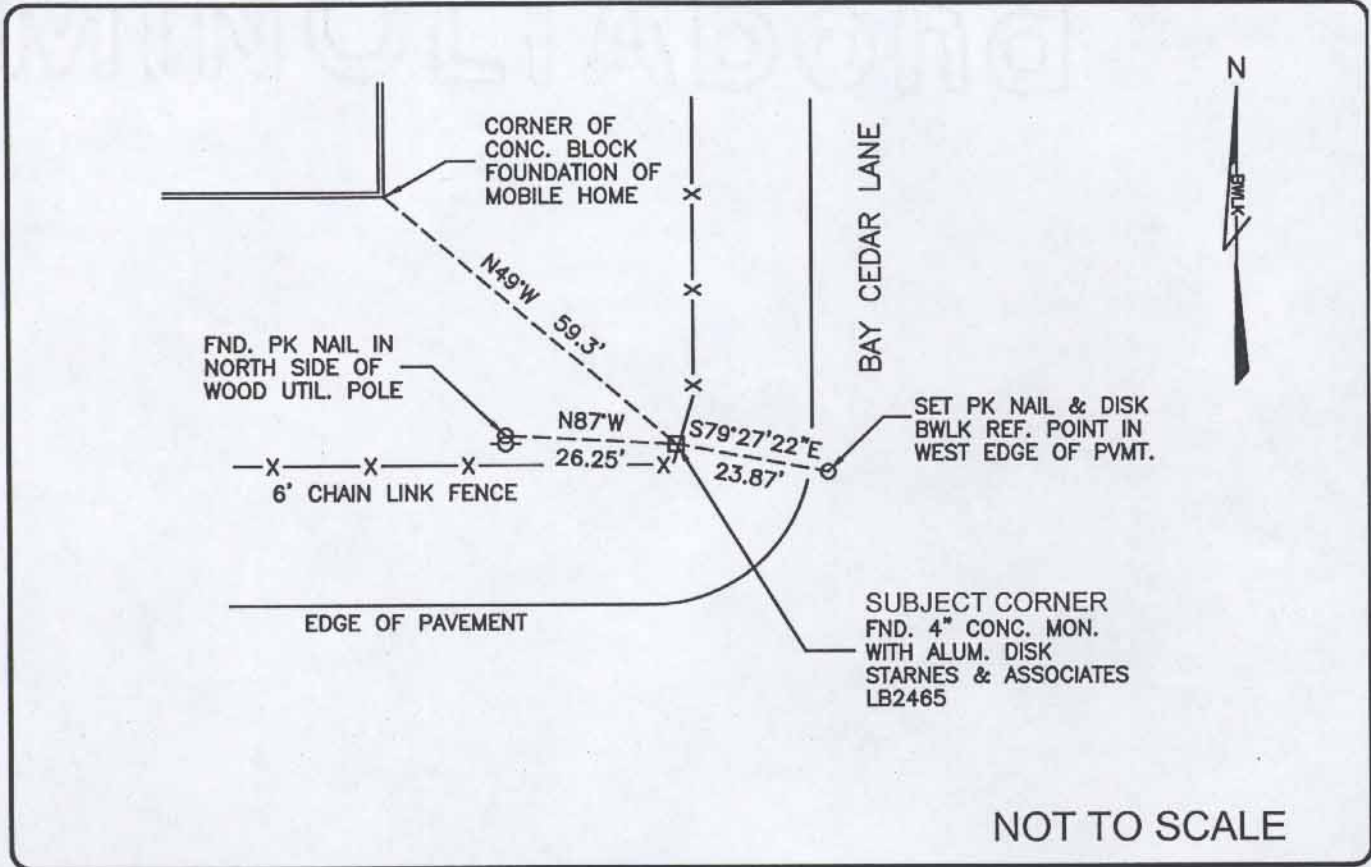

NOT TO SCALE

COMMENTS:

Recovered corner as described on CCR #10798 & CCR #37948 and corner and 2 references as described on CCR #68816.

CORNER DESCRIPTION

S 1/4 Corner
Section 17
Township 47
Range 25



HORIZONTAL POSITION INFORMATION

Florida West Zone, NAD 1983(1990 Adjustment)
 Northing(ft) 742370.308 Easting(ft) 712383.722
 Latitude 26°22'33.39682\" N Longitude 81°49'41.84907\" W
 Scale Factor 0.999944800

EXISTING CERTIFIED CORNER RECORDS

Document No.	Date
<u>10798</u>	<u>2-11-81</u>
<u>37948</u>	<u>MAR., 1991</u>
<u>68816</u>	<u>8-25-00</u>

The above documents are based on FDEP Bureau of Surveying and Mapping Record Information.

I hereby certify the monument and accessories shown above were field located on 8-19-04.

James R. Coleman
 JAMES R. COLEMAN
 Registered Land Surveyor
 Florida Certificate No. 3205
 Date Signed 8-26-04

BEAN, WHITAKER, LUTZ & KAREH, INC. (LB 4919)
 13041 McGregor Boulevard
 Fort Myers, Florida 33919-5910
 Phone: (239) 481-1331

COORDINATE NO. 8382

BLM REFERENCE NO. T47SR25E240400