

# FLORIDA DEPARTMENT OF ENVIRONMENTAL PROTECTION CERTIFIED CORNER RECORD

DOC. # \_\_\_\_\_

N-25

CORNER DESCRIPTION:      MONUMENTATION DESCRIPTION (EVIDENCE FOUND OR METHOD TO SET)

Depict corner with

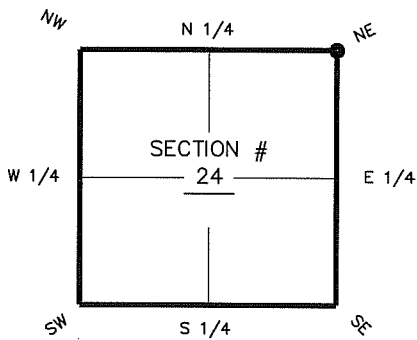

FOUND RAILROAD SPIKE IN PAVEMENT OF CORKSCREW ROAD  
3'± EAST OF CENTER LINE.

HORIZONTAL POSITION INFORMATION ( if determined ):

Latitude 26° 27' 57.3678" N      Longitude 81° 33' 46.7893" W  
 Y(NORTHING-Ft.) 775285.85      X(EASTING-Ft.) 799130.28      Zone FL W  
 Convergence 00° 11' 41.1"      Scale factor 0.99996461  
 Coordinate determination (circle one):      Field traverse GPS  
 Horizontal datum (circle one):      NAD27      NAD83(1986)      NAD83(1990)      other (explain)  
 Accuracy (circle one):      1st      2nd      3rd      other NAD83 (1999)

NE corner of Section 24  
Twp 46 S, Rge 27 E  
 Tallahassee Base Meridian,  
LEE County(s), Florida

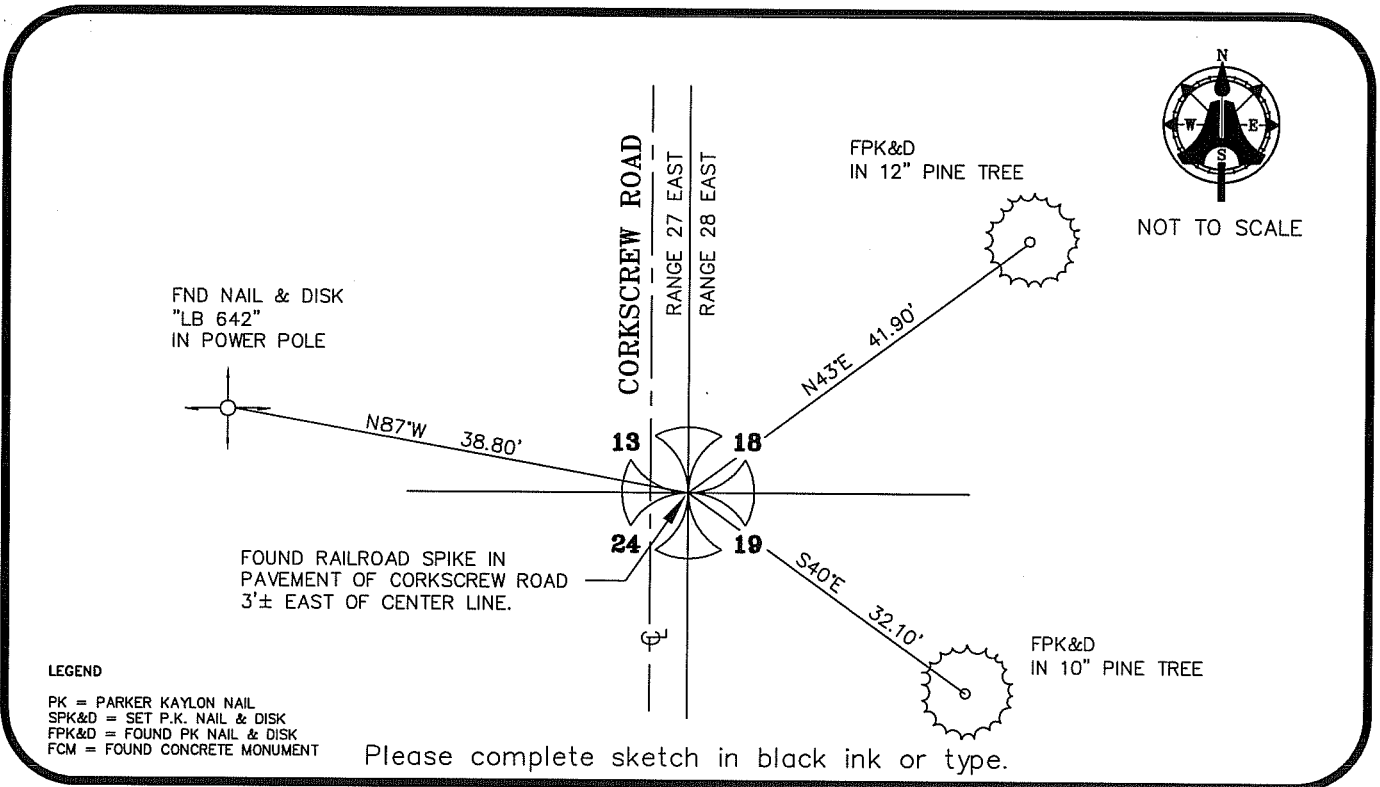

**LEGEND**

- PK = PARKER KAYLON NAIL
- SPK&D = SET P.K. NAIL & DISK
- FPK&D = FOUND PK NAIL & DISK
- FCM = FOUND CONCRETE MONUMENT

Please complete sketch in black ink or type.

SURVEYORS CERTIFICATE:

I certify the monument and accessories indicated above were field located on FEBRUARY 2, 2007

*[Signature]*      5688  
 SIGNATURE      PSM NO.  
AIM ENGINEERING & SURVEYING, INC.      LB 3114  
 FIRM OR AGENCY      LB NO.  
5300 LEE BOULEVARD  
 ADDRESS  
LEHIGH ACRES, FLORIDA 33971-1026  
 CITY      STATE      ZIP  
(239) 332-4569      7/2/07  
 PHONE NUMBER      DATE

SEND ORIGINAL TO:  
 Department of Environmental Protection  
 Bureau of Surveying and Mapping  
 3900 Commonwealth Boulevard  
 Mail Station 105  
 Tallahassee, Florida 32399

| D.E.P. USE ONLY |       |
|-----------------|-------|
| Processed:      | _____ |
| B.L.M. - I.D.   | _____ |
| QUAD - I.D.     | _____ |

EMBOSSSED SEAL OVER SIGNATURE