

# FLORIDA DEPARTMENT OF ENVIRONMENTAL PROTECTION CERTIFIED CORNER RECORD

DOC. # \_\_\_\_\_

X-25

**CORNER DESCRIPTION:** MONUMENTATION DESCRIPTION (EVIDENCE FOUND OR METHOD TO SET)

Depict corner with

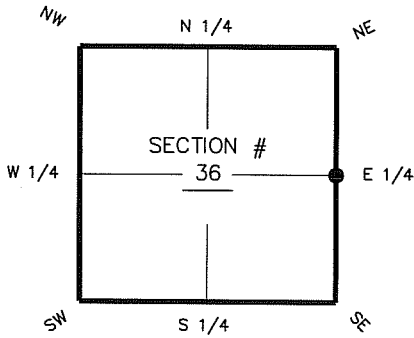

E 1/4 corner of Section 36  
Twp 46 S, Rge 27 E  
Tallahassee Base Meridian,  
LEE County(s), Florida

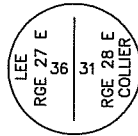

FOUND 4" x 4" CONCRETE MONUMENT  
WITH 4" BRASS DISK ON A 1" IRON  
PIPE IN THE CENTER.

HORIZONTAL POSITION INFORMATION ( if determined ):

Latitude 26° 25' 46.9306" N Longitude 81° 33' 44.1588" W  
Y(NORTHING-Ft.) 762116.69 X(EASTING-Ft.) 799414.14 Zone FL W  
Convergence 00° 11' 41.4" Scale factor 0.99996470  
Coordinate determination (circle one): Field traverse   GPS  
Horizontal datum (circle one): NAD27 NAD83(1986) NAD83(1990)  other (explain)  
Accuracy (circle one): 1st 2nd  3rd other NAD83 (1999)

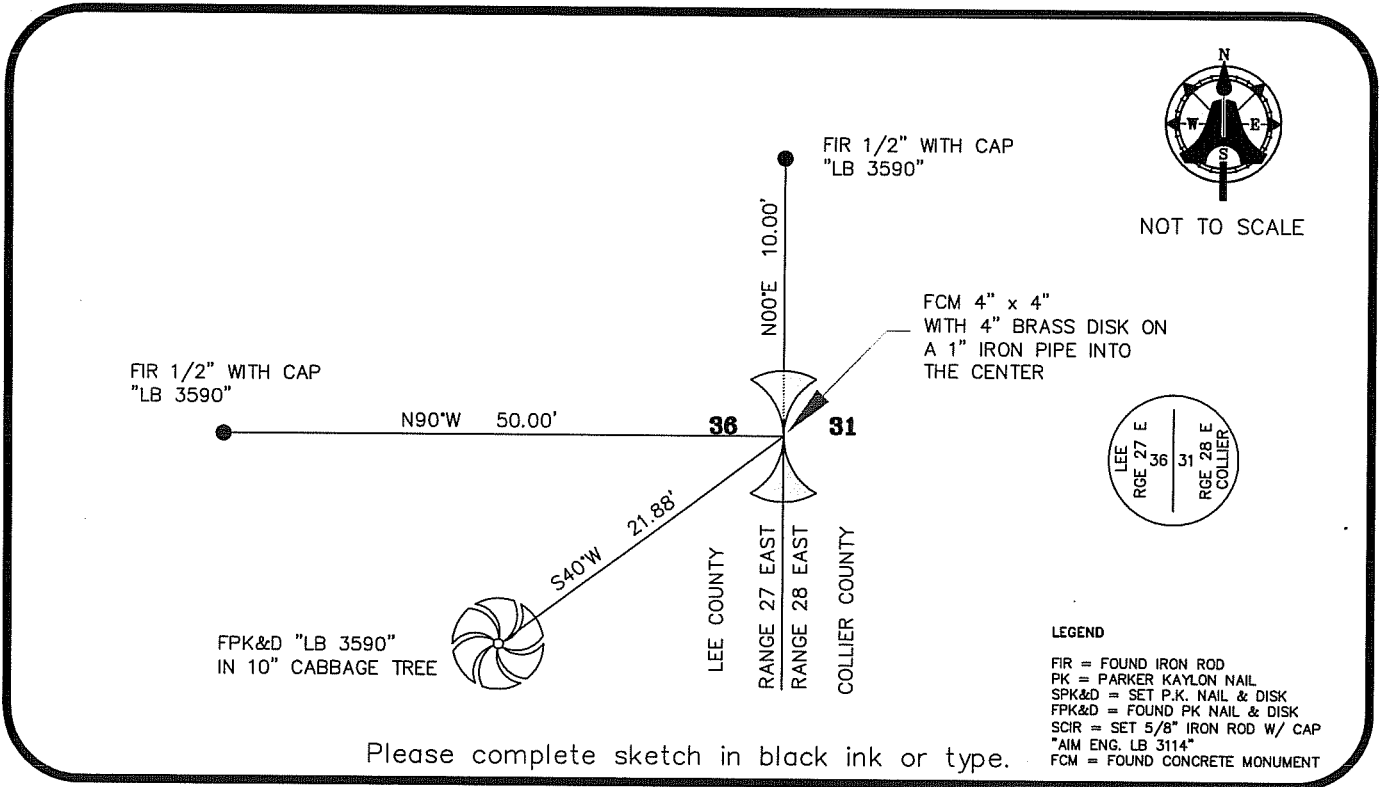

**SURVEYORS CERTIFICATE:**

I certify the monument and accessories indicated above were field located on FEBRUARY 2, 2007

\_\_\_\_\_  
SIGNATURE PSM NO. 5688  
AIM ENGINEERING & SURVEYING, INC. LB 3114  
FIRM OR AGENCY LB NO.  
5300 LEE BOULEVARD  
ADDRESS  
LEHIGH ACRES, FLORIDA 33971-1026  
CITY STATE ZIP  
(239) 332-4569 7/12/07  
PHONE NUMBER DATE

SEND ORIGINAL TO:  
Department of Environmental Protection  
Bureau of Surveying and Mapping  
3900 Commonwealth Boulevard  
Mail Station 105  
Tallahassee, Florida 32399

D.E.P. USE ONLY	
Processed:	_____
B.L.M. - I.D.	_____
QUAD - I.D.	_____

EMBOSSSED SEAL OVER SIGNATURE