

FLORIDA DEPARTMENT OF ENVIRONMENTAL PROTECTION

CERTIFIED CORNER RECORD

093241

DOC. # _____

CORNER DESCRIPTION: MONUMENTATION DESCRIPTION (EVIDENCE FOUND OR METHOD TO SET)

Depict corner with 

FOUND 5/8" IRON ROD AS SHOWN IN
CCR# 32317

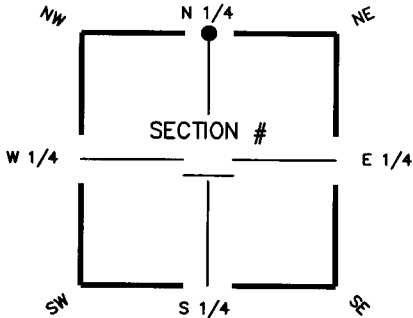

N 1/4 corner of Section 11
Twp 46S Rge 27E
Tallahassee Base Meridian,
LEE County(s), Florida

HORIZONTAL POSITION INFORMATION (if determined):

Latitude _____ Longitude _____
Y(NORTHING-Ft.) 785762.1405 X(EASTING-Ft.) 790972.0853 Zone FL-W
Convergence _____ Scale factor _____

Coordinate determination (circle one): Field traverse GPS
Horizontal datum (circle one): NAD27 NAD83(1986) NAD83(1990) other (explain) _____
Accuracy (circle one): 1st 2nd 3rd other NAD83(CORS96)

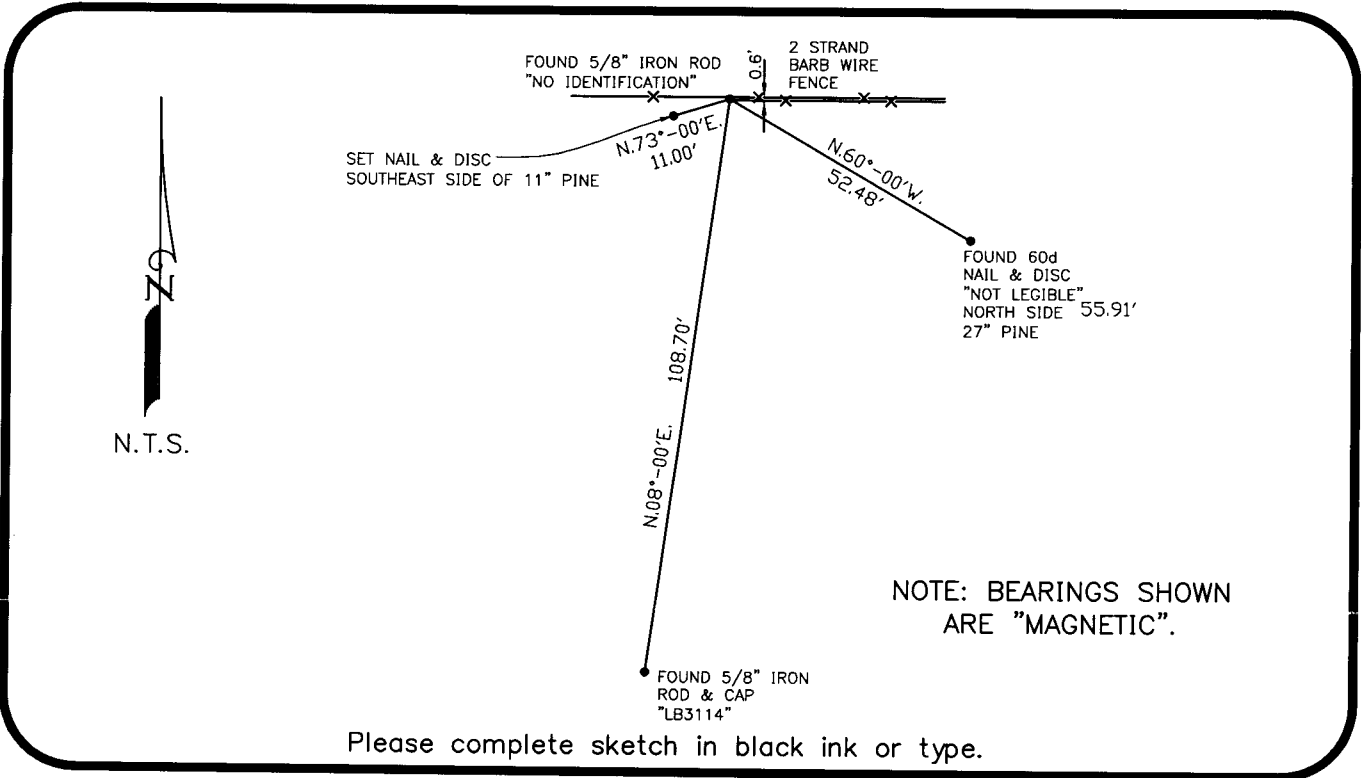

NOTE: BEARINGS SHOWN ARE "MAGNETIC".

Please complete sketch in black ink or type.

SURVEYORS CERTIFICATE:

I certify the monument and accessories indicated above were field located on 01/04/08

JAMES N. WILKISON

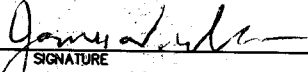

LS4876

HEIDI & ASSOCIATES, INC.
FIRM OR AGENCY

PSM NO. 148
LB NO.

3800 COLONIAL BLVD. #200

ADDRESS

FORT MYERS

33966

CITY

STATE

ZIP

(239)482-7275

01/24/08

PHONE NUMBER

DATE

EMBOSSSED SEAL OVER SIGNATURE

SEND ORIGINAL TO:
Department of Environmental Protection
Bureau of Surveying and Mapping
3900 Commonwealth Boulevard
Mail Station 105
Tallahassee, Florida 32399

D.E.P. USE ONLY
Processed: 2-16-08 me
B.L.M. - I.D. 540600
QUAD - I.D. 2013 Corkscrew