

# FLORIDA DEPARTMENT OF ENVIRONMENTAL PROTECTION CERTIFIED CORNER RECORD

DOC. # \_\_\_\_\_

N-17

CORNER DESCRIPTION:      MONUMENTATION DESCRIPTION (EVIDENCE FOUND OR METHOD TO SET)

Depict corner with  ●

FOUND 4"x 4" CONCRETE MONUMENT  
TOP CHIPPED.

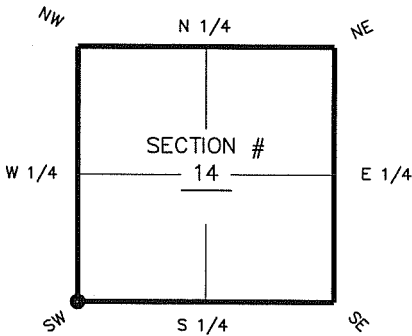

SW corner of Section 14  
Twp 46 S, Rge 27 E  
Tallahassee Base Meridian,  
LEE County(s), Florida

HORIZONTAL POSITION INFORMATION ( if determined ):

Latitude 26° 27' 55.6616" N Longitude 81° 35' 44.9646" W  
 Y(NORTHING-Ft.) 775078.91 X(EASTING-Ft.) 788391.67 Zone FL W  
 Convergence 00° 10' 48.5" Scale factor 0.99996122  
 Coordinate determination (circle one):      Field traverse  GPS  
 Horizontal datum (circle one):      NAD27    NAD83(1986)    NAD83(1986)  other (explain)  
 Accuracy (circle one):      1st      2nd       3rd      other NAD83(1999)

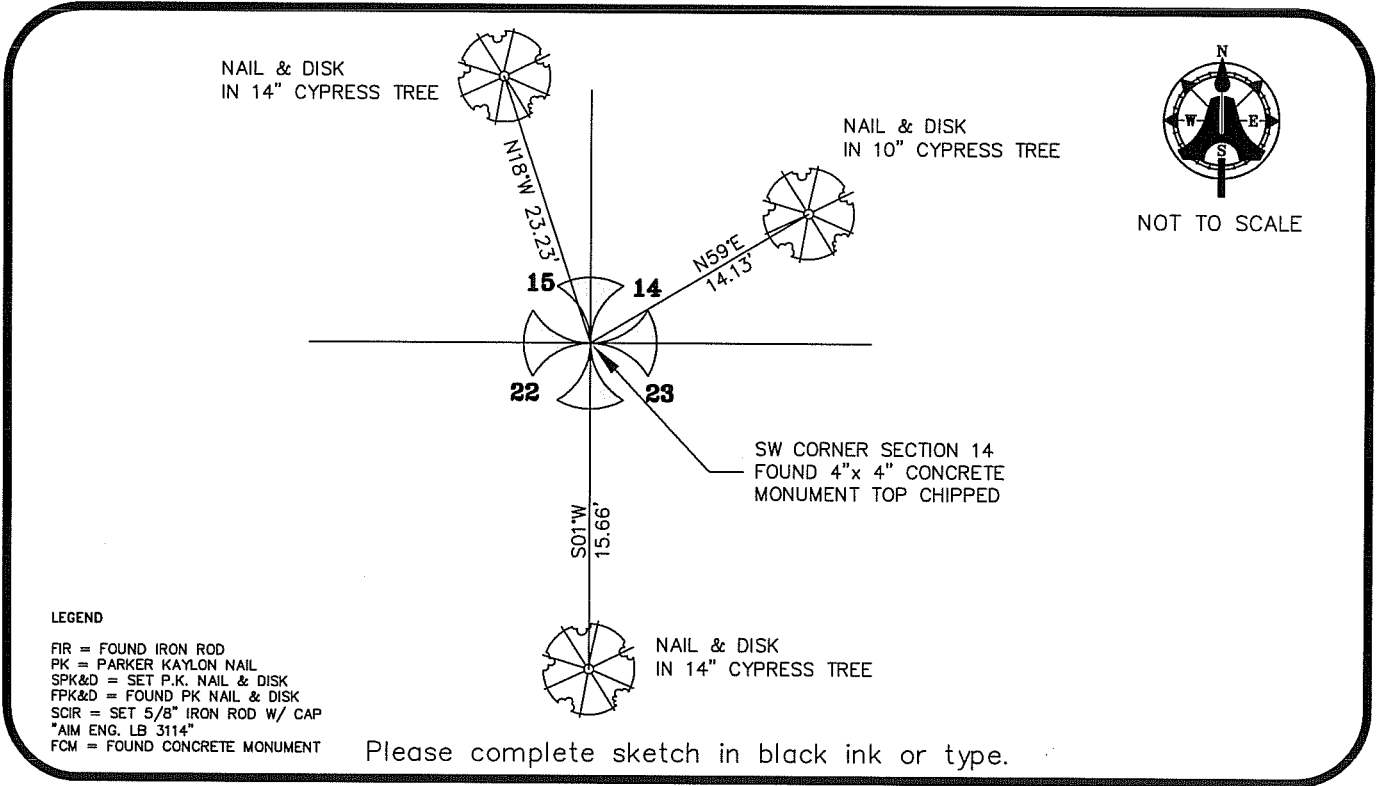

SURVEYORS CERTIFICATE:

I certify the monument and accessories indicated above were field located on FEB 21, 2007

  
 \_\_\_\_\_  
 SIGNATURE      5688  
 AIM ENGINEERING & SURVEYING, INC.      PSM NO.      LB 3114  
 FIRM OR AGENCY      LB NO.  
 5300 LEE BOULEVARD  
 ADDRESS  
 LEHIGH ACRES, FLORIDA 33971-1026  
 CITY      STATE      ZIP  
 (239) 332-4569      7/12/07  
 PHONE NUMBER      DATE

SEND ORIGINAL TO:  
 Department of Environmental Protection  
 Bureau of Surveying and Mapping  
 3900 Commonwealth Boulevard  
 Mail Station 105  
 Tallahassee, Florida 32399

D.E.P. USE ONLY	
Processed:	_____
B.L.M. - I.D.	_____
QUAD - I.D.	_____

EMBOSSSED SEAL OVER SIGNATURE